Richmond Record-Herald

VOLUME XXIV.—TWELFTH YEAR. RICHMOND, CONTRA COSTA COUNTY, CAL.—TUESDAY, JANUARY 13, 1914. NUMBER 157.

OFFICIALS APPEND NAMES

CONTRACT FOR CONSTRUCTION OF MUNICIPAL TUNNEL THROUGH HILLS ON WEST SIDE SIGNED BY CITY OFFICIALS AND CONTRACTING FIRM

HOME LABOR TO BE GIVEN PREFERENCE AND WAGE SCHEDULE WILL BE SATISFACTORY TO ALL CONCERNED—WORK TO START AT AN EARLY DATE

The contract for the construction of the municipal tunnel through the hills on the west side was signed last evening at the meeting of the city council by E. S. Shattuck, of the firm of Shattuck-Edinger company and City Clerk Faris.

The matter came up last evening in the regular routine of business and Mayor O. R. Ludewig ordered the city clerk to append his signature to the document on behalf of the city.

The contracting firm filed a bond for the faithful performance of the work which had been previously examined by the city attorney and pronounced regular and in accordance with the legal regulations.

Mr. Shattuck assured the council that work would be commenced on the task of boring the big hole just as soon as the machinery could be shipped to Richmond and set up. This will probably take a week or ten days.

The firm of Shattuck-Edinger company has opened a register and all persons in Richmond desiring work are requested to sign their names and those signing first will be given the preference when it comes time to put on a force to prosecute the work of constructing the tunnel.

The matter of giving the workingmen of Richmond the preference on the tunnel job came up and was freely discussed by representatives of union labor in Richmond and Mr. Shattuck, of the contracting firm, who is going to undertake the job. The contract with the city provides for a minimum wage scale of $2 per day, but according to Mr. Shattuck this will nat be carried out for the reason that his firm hire the best labor obtainable and pay the highest wages. Skilled laborers will be paid the highest ruling wage and probably there will not be any occasion for objection on the part of the labor unions of Richmond from this score.

CUPID CHAPERONS GIRL TO LOVER

Miss Mary Kelvey arrived in this city last evening from Philadelphia to become the bride of M. J. Coor, one of the popular employes of the Oakland Traction company.

Miss Kelvey was met at the station by her fiancee and the two hurried to the home of Father Griffin, where a simple ceremony was performed.

ELKS' NEW HOME IS NEARING COMPLETION

The work of laying the stone on the first floor of the Elks' Building was commenced today under the direction of Fuith & Morton, the local contractors. The work will progress at a rapid rate if good weather holds out so that Richmond Lodge B. P. O. Elks will be able to hold their dedication exercises by February 1st.

The first floor of the building is to contain five stores all of which have been leased through the J. C. Owens realty office.

RICHMOND CHURCH FILES ARTICLES

MARTINEZ, Jan. 13. — Articles of incorporation of the First church of Richmond were filed this morning in the office of the county clerk. The five trustees named in the certificate are J. E. Zumwalt, W. A. Winfrie, E. L. Dell, J. P. Philpott, Henry Stearns.

LEGALITY OF SEVEN PETITIONS IN DOUBT

MARTINEZ, Jan. 13.—The legality of seven of the petitions for the recall of State Senator James C. Owens of Richmond is in doubt and County Clerk J. H. Wells who has certified to the legality of the signatures to the number of 1681 refuses to usurp the duties which devolve upon the Secretary of State and give any opinion regarding the legality of the seven petitions which is found to be insufficient will halt the entire proceedings.

The doubt as to the legality of the petitions arises from clerical mistakes which have been made by notaries taking the oathe of the circulators of the petitions and if the powers that be find that such mistakes are fatal, new petitions must be circulated.

However the petitions as they stand and as they will be certified to by the County Clerk Wells are sufficient to warrant the Governor in calling the recall election in Contra Costa and Marin counties. Of the 1888 names signed thereto, 1881 were found to be legal whereas only 1673 were needed. If the Secretary of State finds that the errors in the seven petitions are not sufficient to invalidate them, he will forthwith certify to the Governor who must call the election for a date not less than 60 nor more than 80 days from the date of certificate.

FIRST NATIONAL BANK HOLDS ANNUAL MEETING

The regular annual meetings of the First National bank of Richmond and the Richmond Savings Bank were held this morning with a good attendance of both Richmond and San Francisco stockholders.

All members of the old boards of directors were re-elected, being as follows: Clinton E. Worden, L. D. Dimm, James K. Lynch, J. M. Quay, Charles J. Crary, J. C. Black, V. A. Fenner, C. H. Robertson, F. E. Beck, H. W. Pulse, C. J. Shepherd.

After the above annual meetings the newly elected Board of Directors met and elected the following officers: Clinton E. Worden, president; L. D. Dimm, vice president; Charles J. Crary, vice president and manager; C. J. Shepherd, cashier, secretary and treasurer; Arba J. Heald, assistant cashier.

In addition to the above officers, Mr. Larkin J. Younce, the genial receiving teller who has served the bank and its patrons for several years, was elected an assistant cashier of the First National Bank of Richmond.

Both banks are in most excellent condition, according to the reports filed by the officials who are conducting the destinies of the banks in this city. The employes of the two banks were commended for the excellent condition of all matters under their care. A gain of over 60 per cent in deposits was announced at the meeting for the past year.

On next Thursday a 'directors' meeting will be held when the matter of a national reserve bank association will be taken up.

TIDE LAND CASES MAY GO TO U. S. SUPREME COURT

That all of the famous old tide land cases involving title to 1200 acres of valuable tide lands in and around San Pedro, which were recently decided in favor of the State by a sweeping decision of the State Supreme Court, will eventually be threshed out before the Supreme Court of the United States was practically assured yesterday by the filing of five petitions for rehearing in the California Supreme Court. Petitions in the other four cases are expected to be filed immediately, and under the law the Supreme Court must decide by January 20th, this being thirty days after its own decision, whether it will grant rehearings or whether appeals must be taken to the highest tribunal in the country.

Although the decision of last month declared all of the old patents granted to tide lands near San Pedro and Wilmington to be null and void, and was looked upon as a decisive victory for the State, Attorney-General U. S. Webb is nevertheless among those who filed a petition yesterday for a rehearing. Webb asks for a rehearing only to secure a modification of the decision in one case, but the point he makes is of general importance. The other petitioners, more than a score of them, are all defendants who will lose valuable tide lands by the decision, and they offer many and varied reasons for demanding a rehearing.

The Attorney-Generals' petition is in the case in which the Kerchkoff-Gunzer Mill and Lumber Company is a defendant. The petition takes exception to that part of the recent decision which holds that although the company's patent to tide lands claimed by it is null and void because these lands are within two miles of an incorporated town, it has nevertheless acquired, through adverse possession, title to certain portions of these lands, this title being subject only to the public right of navigation and fisheries. Webb asks for a modification of this portion of the decision, and says that while the land affected is insignificent, the question involved is important, and may affect title to tide lands, as well as marsh and overflow lands, in other sections of the state.

DR. W. C. REID HAS RETURNED

Dr. W. C. Reid, the well known dentist, with offices in the Pillow block, who has been spending a vacation at Madera for the past two weeks, returned home yesterday and is now reported to meet all his patients at his office. The doctor says he is feeling as gay as a cat and thinks his health was greatly benefitted by his trip.

RICHMOND GIRL BECOMES BRIDE OF OAKLANDER

Slipping quietly away to Oakland yesterday afternoon Miss Bertha E. Murphy, daughter of E. D. Murphy, residing at 1309 Barrett avenue, in this city, became the bride of William J. Banton of Oakland.

The ceremony was performed at the parsonage of the Tenth Avenue Baptist church, following which the couple left for a short honeymoon to the southern part of the state. Miss Murphy is well known in this city, being a popular member of several clubs and lodges.

Word has been received in Richmond to the effect that E. J. Cambron, who was formerly in the real estate business in this city, had been arrested in Alameda county. Just what the offense is charged against the defendant could not be learned.

CITY COUNCIL GRINDS OUT GRIST

STREET CAR COMPANY TO BE REQUESTED TO DOUBLE TRACK LINE FROM PORTOLA AVENUE TO TWENTY-THIRD STREET BEFORE IMPROVEMENT OF STREET BEGINS

BIDS RECEIVED FOR TUNNEL AND HIGHWAY BONDS AND SAME IS REFERRED TO THE CITY ATTORNEY — PREMIUM OF $11 OFFERED FOR ISSUE OF $300,000

The city council met in regular session last evening with all members of the board present. Mayor O. R. Ludewig presided. The minutes of the previous meeting were read by the clerk and approved.

Bids for Bonds Opened

But one bid was received for the $300,000 worth of bonds offered by the city for the tunnel and highway improvement. The bid was from Parson Son & Co., of Chicago, Ill., and that firm offered the sum of $300,011 for the bonds. There was a string to the bid in that Parson

(Continued on Page 3)

STRENGTH

Furnished by the protection of a class A. fire proof building, equipped with burglar proof vault, manganese coin safe, insurance against Bank Burglary and Hold Up, guarded by Burns and Pinkerton Detective Agencies.

RICHMOND SAVINGS BANK
Savings
MACDONALD AVENUE AT SIXTH STREET

THIS SPACE RESERVED FOR
STEIFVATER
"THE BIG STORE"
115 Richmond Ave. Point Richmond
Phones Richmond 412 and 441

Absolute Safety

Probabilities are no longer acceptable to the business world—this is an era of Certainties.

Whether you have a million dollars or a hundred—when you put it in the bank you want to be assured that it is safe and ready when you need it.

The well known ultra-conservative policy of this institution—SAFETY AND SERVICE or anything else—make this an absolute certainty of your money is deposited in this bank.

4 Per Cent, compounded semi-annually on all Savings Accounts.

THE MECHANICS BANK
SAVINGS and COMMERCIAL

Richmond Record-Herald

Published Every Afternoon Except Sunday and Holidays by the Record-Herald Company.
Main Office Sixth Street near Macdonald. Tel. Richmond 701.
Branch Office 11 Park Place. Tel. Richmond 2161.

FRANK HULL.....Managing Editor
F. J. HULANISKI.....Editor
G. E. MILNES.....Business Manager
J. L. KENNON.....City Editor
J. A. LONG.....Advertising Manager

SUBSCRIPTION RATES

One Year.....$4.00 Six Months.....$2.00 One Month by Carrier.....40

Entered at the Postoffice at Richmond, California as second-class matter.

INDEPENDENT DEMOCRATIC Official Paper of the City of Richmond

Editorial Department

"To Observations Which Ourselves We Make, We Grow More Partial, for the Observer's Sake."

EVERY CRANK NOT A SOCIALIST

A dispatch from Washington, D. C., states that Mrs. Rosaling Guggenheim Winslow, who is heir to a million dollars and other sundries is the author of a new lot of ideas, though it seems to us that we have heard and read of those same "new" ideas a long time ago, usually promulgated by some rattle-brained geek, male or female, who has a hankering to mix up respectability with prostitution. The bug that Mrs. Winslow has in her bonnet is regarding love and marriage, and we should think that Mr. Winslow would hasten to embrace the opportunity, whether embracing any other female of the species not in conjunction therewith.

Mrs. Winslow is a Socialist, so she says, and that is something else, again. Every time anybody comes to bat with a job lot of foolishness that listens like the ravings of the dangerous ward in the Stockton nut factory, they claim to be Socialists. The Socialist party is evidently the haven of all freaks in the freak business, which is to be admitted is a little bit tough on the Socialists who are really Socialists just because they have bats in their belfries.

Mrs. Winslow believes that everybody ought to be moral. In order to be normal, according to Mrs. Winslow, one should not wear clothes that have been ironed or pressed, and ought to get emancipation from the churches and from the man-made rites of marriage. In other words, Mrs. Winslow, who has been married quite a few times herself and therefore ought to know something about the game, believes that if during the course of events Winslow should happen to get on her nerves, or she becomes dissatisfied with his peculiar style of beauty, or happened to see some other fellow that struck her fancy, to be perfectly normal she would drop Winslow a formal note, thanking him courteously for a very pleasant year or so she had spent in his society, and then walk calmly off in the gloaming with the other guy. She extends to Winslow the same privilege, which is the queer part of it—and he ought to take advantage of it.

Mrs. Winslow, however, like all the rest of the advocates of this beautiful theory who have broke into print and the limelight more or less frequently ever since flesh was made from fiery dust, does not go far enough into details with this altogether lovely scheme of being normal. What the large palpitating public, who may earnestly desire to be normal, wants to know is, that in event two people who have foolishly got married and incidentally raised a large family of children, should suddenly discover that they are not normal, what is to become of the children? The new soul-mates won't want 'em. What is a fellow going to do toward becoming normal when he has six kids and a mortgage on the whole year's income?

The Socialist party, with all its idiosyncries does not advocate any such tarnation foolishness as this, to the credit of the Socialists party be it said, therefore this silly woman with a love bee buzzing around inside her shirtwaist is not a Socialist. She is just an ordinary every day derned fool. Why is it that as soon as anybody gets out and advocates some impossible or unheard of manner of living, political reform, psychology or undoing of all existing conditions, he or she is called a Socialist? The Socialists have enough sins of their own to answer for without being saddled with every erratic nightmare evolved out of the revolving brain pan of those mentally deficient.

A constitutional amendment has been introduced in congress prohibiting the manufacture and sale of liquor except for religious purposes. If it is going to be allowed for religious purposes it also should be allowed for medical purposes. P. S. and for mince pies.

When a woman clad in silk and diamonds rolls along luxuriously in a $10,000 limousine, with one of these little cut glass bottles full of hothouse flowers dangling to the side of the car and passes a hundred or two of the army of unemployed over in San Francisco, it makes the army feel like enlisting in the front ranks of the Socialist party, and we don't know that we blame them. We don't know how the woman feels, but she looks like a monkey.

The way to pile up money
And to keep away from loss
Is to sit both calm and placid
While others come across.

Most churches are too small for weddings and too large for prayer meetings.

Seems like there are very few who mortgage the automobile to buy a home.

The man who cannot tell you when the banks open can generally tell when the saloons close.

An agricultural exchange says that hens need to be amused. We should think eggs at a nickel apiece ought to tickle them to death.

If nobody else can settle this Mexican trouble, why not turn the job over to Mrs. Pankhurst and Mother Jones.

There is one thing you can do to help boost this town and country, and that is send this paper to friends elsewhere. That brings results.

Sure a wife believes all her husband tells her; of course she does—just like the fish takes cold out in the ocean every time it rains.

President Wilson has not busted any bronchos, but he is busting a lot of old mossback traditions and capitalistic conspiracies.

Aviator Beachey continues to loop the loop at Oakland and San Francisco. We have his obituary notice all set up in type, with a nice black border around it.

Forecast for tomorrow: Overcoats morning and evening. Colds in the head. Very little surf bathing. Price of living still aeroplaning. Bills payable Jan. 1 becoming more so.

Abe Martin looks around at the new year and remarks that to hear some fellow holler you'd think they had been hit by an axe instead of by an income tax.

California, we have found, is an ecquired habit. The first year you don't like it; the second year you become resigned; the third and all other years you swear by it, instead of at it.

Agricultural reports state that a queen bee will lay from two to three thousand eggs in 24 hours. If that is a fact, then what this country needs is a plan to cross the bee with the hen.

Paderewski says Nihilists are following him. Maybe they want to cut his hair. We would suggest, also that they cut his name, only that would not be consistent on our part.

The cold storage people say the high price of eggs is due to the floods of last season. But what about their being high priced every winter? The very worst liar we know of is the cold storage liar.

It is said that Rockefeller spent $35,000 for Christmas amusement. He can afford to, but the chances are that he got no more fun out of it than many a kid did with 50 cents' worth of toys and candy.

The chances are that the unmerging of the telephone and telegraph trusts is but a beginning of the end. The day is not far distant when both will be owned and operated by the government as a part of the postal system.

Asked to describe an "Irish bull," Pat replied: "Well, now, suppose I war to say there's ten cows lyin' down in the meadow over there an' wan of 'em is standin' up, that 'ud be a bull."—Boston Transcript.

The Republicans of Colorado will utilize Lincoln's birthday, February 12, at Denver, to infuse a little life, if possible, into the decaying organization in that state. If Lincoln were alive today he would not be apt to be a Republican, nor yet a bull moose. He would be more likely to be a Wilson Democrat.

Get the best at the cheapest prices

Genuine double royal Enameledware
IT WEARS LONGER

COFFEE and TEA POTS—3-4 pt., 1 qt., 2 qut., 3 qt. and 4 qt. at .....30c, 35c, 40c, 45c and 50c
TEA KETTLES—2 qt., 4 qt., 5 qt., 1 3-4 gals. and 2 gals. at .....55c, 65c, 75c, 85c and 95c
BERLIN SAUCE PANS—1-2 gal., 1 gal., 1 1-2 gal., 2 gal., 2 1-2 gal., at .....35c, 40c, 50c, 60c and 70c

The Square Deal Hardware Co.
FREE DELIVERY
315 MACDONALD AVE. PHONE RICHMOND 2861

OUR BANK IS
THE OLD BANK
THE STRONG BANK
THE LIBERAL BANK

We invite you to start a checking account with us. Get one of our interest-bearing certificates of deposit and it will afford you rare pleasure to

Watch Your Money Grow
as we pay 4 per cent interest on Term Deposits

It would be to your benefit and our pleasure to have your name on our books.

BANK OF RICHMOND
(Established 1902)

DRUGLESS SANITARIUM
UNDER NEW MANAGEMENT

J. T. Work, M. T. D. C., has taken charge with latest drugless methods for all nervous and chronic diseases, rheumatism, stomach troubles, etc.

To induce home patronage special rates are offered.
SPINAL ADJUSTMENTS AND MASSAGE AT $1.00.

Baths Electric $1.00 Medicated 50c Each

330 ELEVENTH STREET PHONE RICHMOND 8351

Family Wines and Liquors

Table Wines, Beers and other Liquors in any quantity for family use.

Phone orders receive prompt and careful attention.

Richmond Liquor Store
TWELFTH and MACDONALD AVENUE
Phone Richmond 5061 FREE DELIVERY
Shop in Richmond San Francisco and Oakland Prices

Tilden & Eakle Lumber Co. Inc.

E. M. TILDEN, President

Lumber and all Building Material

PLANING MILL IN CONNECTION

Yard and Office Phone
Near Santa Fe Depot Richmond 811

HOTEL RICHMOND
1214 MACDONALD AVENUE
Richmond's First-Class Hotel
Moderate Prices—Unexcelled Service All Modern Conveniences
Hot and Cold Water in Every Room
Best of Dining Room Service American or European Plan
Special Weekly or Monthly Rates
JOS. F. DUESDICKER, Prop. Telephone Richmond 7061

New Paint and Paper Store
The most complete store of its kind around the Bay.
Sherwin-Williams Paints, Stains and Varnishes. All grades of Wall Paper.
PAINTING AND PAPER-HANGING
All Work Guaranteed
ZEB KNOTT, 319 N. 7th St.

CAN YOU DOUBT IT?

When the Proof Can Be So Easily Investigated?

When so many grateful citizens of Richmond testify to benefit derived from Doan's Kidney Pills, can you doubt the evidence? The proof is not far away—it is almost at your door. Read what a resident of Richmond says about Doan's Kidney Pills. Can you demand more convincing testimony?

Mrs. E. E. Klein, 1612 Nevin Ave., Richmond, Cal., says: "Some time ago I felt that my condition needed attention. On the recommendation of another of my family, who had found good results from Doan's Kidney Pills, I took them. I felt weak and the least work wore me out. My kidneys were in bad shape and I often had attacks of backache. I used several boxes of Doan's Kidney Pills and they made a complete cure. I no longer feel nervous and run down."

For sale by all dealers. Price 50 cents. Foster-Milburn Co., Buffalo, New York, sole agents for the United States.

Remember the name—Doan's—and take no other—Advt.

OLD SHOES MADE NEW

We do it in the improved way and save you money. Best quality leather used by expert workmen.

List of Prices:

For Men—Half Soles..... .75
For Ladies—Half Soles..... .60
For Boys—Half Soles..... .50
For Children—Half Soles... .40
Rubber Heels ..... .50
Leather Heels—Men's..... .35
Leather Heels—Ladies'..... .25

Free shine with each repairing job. A specialty made of shines for ladies' shoes.

New Shoes made to order.

GOODYEAR SHOE FACTORY AND REPAIR SHOP
1222 Macdonald Avenue
BARBIKAS BROS., Props.

DRINK WAGNER'S
OLD GERMAN LAGER
"ES GIEBT KEIN KOPFWEH"

Order a case today
PHONE RICHMOND 351
PIONEER PIEDMONT WINERY

We do expert machine work for planing mills, laundries, power boats, printing presses, gas engines, etc., and recharge storage batteries.

Miles Standish Automobile Co.
TWENTY-SECOND STREET
near Macdonald Avenue
Phone Richmond 9171

Brilliant Jewelry Co.
Oakland and San Francisco
YOU CAN AFFORD OUR EASY PAYMENT PLAN OF $1.00 A WEEK.
N. C. ANDERSON, Agent
256 Sixth St. Richmond. Tel. 6561
Will Call By Appointment

J. C. CAMPBELL
HOME DESIGNER
Room 16—Pillow Building
Plans and Blue Prints $10 Up
P. O. Box 546 Richmond, Cal.

RICHMOND LUMBER COMPANY
F. E. Adams, Pres. and Mgr.
BUILDING MATERIALS OF ALL KINDS
Office and Yards at the S. P. Depot
Phone 491

WANTED—Job printing of every description; Record-Herald job department; estimates given; prices reasonable. Phone Richmond 701.

NOTICE OF PUBLIC WORK

NOTICE IS HEREBY GIVEN That the Council of the City of Richmond on the 5th day of January, 1914, passed Resolution of Intention Number 217 to order the following work to be done, to-wit:

The Widening of Tenth Street to a uniform width of sixty (60) feet, from the northerly line of Barrett Avenue to the northerly line of the Richmond Boulevard Tract, to condemn and acquire any and all property necessary and convenient for that purpose, and to create an assessment district to be benefited by said improvement, and to be assessed to pay the costs, damages and expenes thereof.

That the land which is by this Council deemed necessary to be taken therefor is described as follows, to-wit:

Part of Block 129 of the City of Richmond Tract, as shown on the Amended Map of the City of Richmond, filed in the office of the County Recorder on March 31, 1905, and more particularly described as follows, to-wit; All of that part of said Block 129 lying between the westerly line of said block and a line drawn from the southwesterly corner of Lot 33, said Block 129, to a point on the northerly line of said Block 129, which point is 4.87 feet easterly from the said westerly line of said Block 129.

A part of Block 134 of the said City of Richmond Tract, as follows, to-wit: All of that part of Block 134 of the said City of Richmond Tract, lying between the westerly line of said Block 134 and a line drawn from a point on the southerly line of said Block 134, which point is 5.45 feet easterly from the said westerly line of Block 134 to a point on the northerly line of said Block 134, which point is 10.35 feet easterly from the said westerly line of said Block 134.

A part of Block 1 of the Richmond Boulevard Tract, as shown on Map of said Richmond Boulevard Tract filed in the office of the County Recorder of Contra Costa County, California, on January 26, 1906; to-wit: All of that part of said Block 1 lying between the westerly line of said Block 1 and a line drawn from a point on the southerly line of said Block 1, which point is 20.48 feet easterly from the said westerly line of said Block 1 to a point on the northerly line of said Block 1, which point is 20.18 feet easterly from the said westerly line of said Block 1.

A part of Block 2, of said Richmond Boulevard Tract, to-wit: All of that part of said Block 2 lying between the westerly line of said Block 2 and a line drawn from a point on the southerly line of said Block 2, which point is 20.45 feet easterly from the westerly line of said Block 2 to a point on the northerly line of said Block 2, which point is 20.16 feet easterly from the said westerly line of said Block 2.

That the exterior boundaries of the district of land hereby established, determined and declared to be affected and benefited by said work or improvement, and assessed to pay the damages, costs and expenses thereof, and to be known as "Assessment District Number 217" are described as follows, to-wit:

Commencing at the southwesterly corner of Block 129 of the City of Richmond Tract, as shown on Amended Map of the City of Richmond, filed in the office of the County Recorder of Contra Costa County, California, on March 31, 1905, and thence running along the southerly line of said Block 129 to the southeasterly corner of Lot 35, said Block 129; thence northerly in a direct line to the northeasterly corner of Lot 1, Block 134, said City of Richmond Tract; thence westerly along the northerly line of said Block 134, to the southeasterly corner of Lot 15, Block 1, Richmond Boulevard Tract, as shown on Map of Richmond Boulevard Tract, filed in the office of the County Recorder of Contra Costa County, California, on January 26, 1906; thence northerly to the northeasterly corner of Lot 10, said Block 1; thence westerly along the northerly line of said Lot 10 to the southeasterly corner of Lot 4, said Block 1; thence northerly to the northwesterly corner of Lot 5, Block 2, said Richmond Boulevard Tract; thence easterly along the northerly line of said Lot 5 to the southeasterly corner of Lot 10, said Block 2; thence northerly to the northeasterly corner of Lot 14, said Block 2; thence westerly along the northerly line of said Lot 14 to the northwesterly corner thereof; thence in a southwesterly direction to the northwesterly corner of Lot 5, Block 18, Turpins Addition, as shown on Map of Turpins Addition to the City of Richmond, filed in the office of the County Recorder of Contra Costa County, California, on June 29, 1903; thence southerly to the southwesterly corner of Lot 20, said Block 18; thence southerly to the southwesterly corner of Lot 4, of the Richmond Home Tract, as shown on Map of Richmond Home Tract, filed in the office of the County Recorder of Contra Costa County, California, on February 1, 1902; thence easterly along the southerly line of said Lot 4, and along the southerly lines of Lots 3, 2 and 1, of the said Richmond Home Tract, to the southeasterly corner of said Lot 1; thence easterly to the southwesterly corner of Lot 33, said Block 129 of the City of Richmond Tract, and the point of commencement. Being all in the City of Richmond, County of Contra Costa, California, saving, excepting and excluding from said district all public streets, alleys, lanes, avenues, and places herein included and contained, and the land to be taken for said improvement, as shown on map entitled "Map showing Land required and Assessment District for the Widening of Tenth Street in the City of Richmond, Resolution of Intention No. 217, dated December 22, 1913." prepared by the City Engineer of the City of Richmond.

That the said work or improvement is to be done under an act of the Legislature of the State of California, entitled "An Act to provide for laying out, opening, extending, widening, straightening, or closing up in whole or in part, any street, square, lane, alley, court or place within municipalities, and to condemn and acquire any and all land and property necessary or convenient for that purpose, approved March 6, 1889," and all acts amendatory thereto.

Reference is hereby made to said Resolution of Intention Number 217 now on file in the office of the City Clerk for further particulars.

Richmond, California, January 6, 1914.

H. D. CHAPMAN,
Superintendent of Streets of the City of Richmond.

First publication Jan. 7, 1914.
Last publication Jan. 17, 1914.

NOTICE TO TAXPAYERS

STATE AND CONUTY TAXES FOR THE FISCAL YEAR 1913-1914

Office of the Collector of State and County Taxes, Martinez.

Notice is hereby given that I have received from the Auditor of Contra Costa County the duplicate Assessment Book for the fiscal year 1913-1914, and

1st. That the taxes on all personal property secured by real property, and one-half of the taxes on real property will be due and payable on and after the

Second Monday in October, 1913, and will be delinquent on the

Last Monday in November

next thereafter at 6 o'clock P. M., and unless paid prior thereto, fifteen per cent will be added to the amount thereof, and if said one-half be not paid before the

Last Monday in April, 1914

at 6 o'clock P. M., an additional five per cent will be added thereto. The remaining one-half of the taxes on all real property will be payable on and after the

First Monday in January, 1914, and will be delinquent on the

Last Monday in April

next thereafter at 6 o'clock P. M., and unless paid prior thereto, five per cent will be added to the amount therof.

2d. That all taxes may be paid at the time of the first installment, as herein provided, is due and payable.

3d. That payment of taxes must be made at the office of the Tax Collector, in the town of Martinez.

M. W. JOOST,
Tax Collector of Contra Costa County.

First publication, Nov. 10, 1913.
Last publication April 30, 1914.

You Need Me and I Need You

I do contracting in Painting Paperhanging and Tinting.

Decorative Work a Specialty.

PAINTS, OIL, VARNISHES AND WALL PAPERS IN STOCK.

First Class Work at Reasonable Prices.

A. Brunner Prop.

1310 Macdonald Avenue.
Phone Richmond 8321.

CITY COUNCIL GRINDS OUT GRIST

(Continued from Page 1)

Son & Co., want the city to pay all their legal expenses incident to purchasing the bonds. As this part of the tender was somewhat indefinite the matter was referred to the city attorney who will wire the firm of Farson Son & Co. today for an explanation as to just what they mean about the city assuming the legal expenses of the firm in the bond purchase.

Protest at Sewer

A protest was received last evening from the Stauffer Chemical company, whose works are located on Bay avenue, in the Stege district, against the construction of sanitary sewers in that vicinity. On looking the matter up it was ascertained that the property of the corporation was not effected by any sewers improvements contemplated. The protest was ordered placed on file by the mayor.

John Nicholl Complains

A communication was received from the John Nicholl company, through its manager John H. Nicholl in which complaint was made at the inadequate drainage facilities in the vicinity of Idaho and Oregon avenues at the intersections of those streets with Richmond avenue. Much discussion was indulged in regarding the matter and the city engineer was finally instructed to investigate and suggest a remedy.

Petitions Referred

The matter of the petition for the changing of the crossing on Cutting boulevard, Ashland avenue and the Santa Fe railroad was referred to the city attorney and city engineer. The petition contained eleven names.

Will Improve Streets

The city engineer was instructed to begin public proceedings for the improvement of a portion of Nicholl, Santa Fe, Piedmont avenues and Martini streets.

Agreement Signed.

In the matter of the signing of the agreement by the city with the Pacific Telegraph and Telephone company for the maintenance of a police and fire alarm system came up again last evening. The telephone company maintains a red light on the LaSelle building which is turned on by an operator in the telephone exchange whenever the services of a policeman are needed by police headquarters. The company also maintains a fire alarm system for the use of the city. The mayor and city clerk were authorized by the board to sign the agreement.

Want Double Tracks

In the matter of the improvement of Pullman avenue the question of compelling the Oakland traction company to double track its line on that thoroughfare from Portola avenue to Twenty-third street came up. It is the desire of the council that the work be done by the street car company before the projected improvement of the street starts. The city attorney was instructed to communicate with the street car corporation and in the event that the company refused to do the work to take the matter up with the state railroad commission with a view to forcing the work.

Sanitary Inspector Reports

Sanitary Inspector Frank Bailey submitted his report for the month of December and the same was ordered placed on file.

Chief of Police Reports

Chief of Police Jas. P. Arnold filed his report for the past month which showed that fees in the sum of $148 were collected by his department and stolen property to the value of $150 was recovered.

License Transfer Matter

In the matter of the petition for the transfer of a liquor license from the East Shore bar, on Main street to a proposed hotel on Barrett avenue, the licence committee recommended that as soon as a definite location for the proposed hotel was known the transfer of the liquor license would be made.

Printing Contracts Awarded

The city printing and publishing for the coming year came up last night and on recommendation of the finance committee the contract for doing the city job printing was awarded to the Daily Independent and the contract for the publication of legal notices for the city for the coming year was awarded to the Record-Herald company. The finance committee made a thorough investigation as to prices paid on other bay cities and found that Richmond printers were paid an equitable and fair price.

Cushing Gets Extension

G. W. Cushing asked for and received an extension of 120 days on his contract for the construction of sewers under resolution of intention No. 153, on Richmond, Oregon and Idaho avenues.

Will Get New Mimeograph

The city clerk was authorized to purchase a new mimeograph machine for use in his office for $90. The old machine now being used will be sold for $10.

Will Move Light

On the recommendation of the light committee the council decided last evening to move the arc light from C street to B street on Bay View avenue. J. O. Baker, who lives in the neighborhood appeared before the council in the matter.

TEACHERS RECEIVE LIFE DIPLOMAS

MARTINEZ, Jan. 13.—Life certificates have been received here for fifteen local school teachers. The certificates were granted last September at the meeting of the State Board of Education. The following are the lucky recipients: High school—Madge E. Casterlin, Josephine Geiselhart, Hanna M. Oehlmann, Bertha Romaine. Grammar schools—Ina E. Baker, Mabel E. Bradbury, Alice Hust, Agnes Hoey, Florence A. Jewett, Ellen C. Miller, Mabel A. Moore, Grace S. Morrow, Lucy V. Palmer, Mary C. Williams.

Mazda Electric Lighting

Saves Money in Every Industry

Volume of light at small cost. Pure, white light with a steady daylight softness. That is Mazda electric light—that is modernized light.

Mazda electric light is most efficient, most convenient and economical for office, home, factory, warehouse, shops or schools.

Nearly three time as much light for the same current cost as carbon incandescent lamps deliver.

FACTORIES EQUIPPED WITH ELECTRIC LIGHTING TURN OUT MORE WORK AND BETTER WORK

Spoilage is reduced to a minimum — accidents are prevented—workmen are safe and contented.

Telephone 1152 and have us plan an economical efficient lighting installation for you. A cost estimate will obligate you in no way.

WESTERN STATES GAS & ELECTRIC COMPANY

617 Macdonald Ave. Richmond, Cal.

YOUR HEALTH

DEPENDS VERY MUCH ON WHAT YOU PUT IN YOUR STOM ACH.

The most common article of food is Milk. Consequently there is no other article so necessary to have absolutely pure and fresh.

This Creamery is equipped with the most modern and sanitary method of handling this common article of diet and invites the public at any time to visit its plant. The Milk is landed at your door as pure as when taken from the healthy cows form which we obtain it.

STRICTLY FRESH EGGS—STORAGE EGGS
CHEESE, WHOLESALE AND RETAIL
ICE CREAM WHOLESALE

THE BEST AND ONLY THE BEST DELIVERED RIGHT AT YOUR DOOR BY THE

HARBOR CREAMERY

512 MACDONALD AVE. PHONE 7031
BRANCH STORE: 148 WASHINGTON AVENUE. PHONE 651.

RECORD-HERALD ADVERTISING BRINGS RESULTS

BECAUSE

IT IS AN EVENING PAPER AND ENTERS THE HOME WHEN EACH INDIVIDUAL MEMBER OF THE FAMILY HAS TIME TO READ.

BECAUSE

IT HAS THE NEWS THE DAY IT OCCURS AND KEEP YOU INFORMED ABREAST OF THE TIMES—HENCE CAREFULLY READ.

BECAUSE

IT CARRIES THE ADVERTISEMENTS OF THE BEST MERCHANTS IN RICHMOND, WHO GIVE THEIR MESSAGES OF ECONOMY THROUGH ITS COLUMNS.

BECAUSE

IT OFFERS TO YOU THE SERVICES OF THE ONLY TRAINED ADVERTISING WRITER IN RICHMOND, WHO WILL PREPARE YOUR COPY IN A WAY THAT WILL BRING RETURNS

NOTICE OF TRUSTEE'S SALE

NOTICE IS HEREBY GIVEN that whereas Mamie Curley did on the 2nd day of October, 1911, make, execute and deliver to E. S. Turner, a certain promissory note for the sum of Three Hundred ($300) Dollars with interest thereon according to the terms thereof, and as security for the payment of said promissory note make and delivered to Aaron Turner, his heirs and assigns, a certain Deed of Trust of even date with said promissory note, which said Deed of Trust was recorded in the office of the County Recorder of Contra Costa County, State of California, on October 5, 1911, in volume 171 of Deeds at page 274, and is now of record therein, and

Whereas default has been made in the payment of said promissory note according to the terms thereof, and,

Whereas said E. S. Turner, who is now the owner and holder of said promissory note, has demanded of said Mamie Curley the payment of said principal sum of Three Hundred ($300) Dollars together with the interest due thereon, which said principal sum and interest from October 2, 1913, has not nor has any part thereof been paid, and

Whereas said E. S. Turner, has demanded of said trustees that he sell the property described in said Deed of Trust in accordance with the terms thereof, now therefore,

Pursuant to said demand and in accordance with the terms and under the authority of said Deed of Trust, said Aaron Turner does hereby give notice that on Saturday, the 31st day of January, 1914, at the hour of ten o'clock in the forenoon of said day at the entrance of the Contra Costa County Court House in Martinez, Contra Costa County, State of California, he will sell at public auction to the highest bidder for cash in United States Gold Coin all that certain lot, piece or parcel of land situate, lying and being in the County of Contra Costa, State of California, and particularly described as follows, to-wit:—

All of lot numbered nine (9) in Block numbered Ten (10) as said lot and block are laid down, delineated and so designated upon that certain map entitled, "The Henderson Tapscott Tract No. 1, Contra Costa Co., Cal. 1907," filed April 1st, 1907, in the office of the County Recorder of said Contra Costa County.

Terms of Sale:—

Cash in Gold Coin on the fall of the hammer.

Said E. S. Turner being the owner of said promissory note and of the indebtedness secured by said Deed of Trust or any other person may purchase at said sale.

Dated this 7th day of January, 1914.

AARON TURNER, Trustee, 604-605 Security Bank Bldg., Oakland Cal.

Jan. 8-10-15-17-22-24.

ARRESTED AS HE SWINGS FROM S. P. TRAIN

Detective Charles Walker arrested Tyler Dudley today as he swung from the steps of an east bound train. Detective Walker had been given a warrant for the arrest of the man earlier in the day and he went to the Southern Pacific depot where he waited for a train which he knew Dudley would decamp on.

As the train pulled into the station Walker picked his man out of the crowd and placed him under arrest. Dudley was later released on $400 bonds. He is charged with a misdemeanor.

FIRE LADDIES TO PLAY WHIST

The members of Fire Co. No. 1 will entertain at a whist party to be held in the reception rooms of their fire hall on Friday evening. The early part of the evening will be taken up with cards at the conclusion of which refreshments will be served by the committee in charge of the affair. The committee which will have charge of the whist party are, Mesdames Paasch, Mason, Thies, Feudner, F. Smith and Bert Curry.

Styles Change In Job Printing

AS WELL AS IN ANYTHING ELSE, AND THE BUSINESS MAN WHO DOES NOT KEEP UP-TO-DATE IN HIS STATIONERY AND COMMERCIAL PRINTING MIGHT JUST AS WELL WEAR OLD CLOTHES AND A STRAW HAT IN WINTER TIME.

Good Style Printing Is a Business Asset

THE RECORD-HERALD JOB DEPARTMENT KEEPS RIGHT UP TO DATE IN NEW STYLES OF TYPE FACES AND PAPER STOCK, AND INVITES YOUR INSPECTION OF SAMPLES AND A TRIAL ORDER.

DO IT NOW

"NATIONS OF THE WEST" WILL BE STRIKING EXPO FEATURE

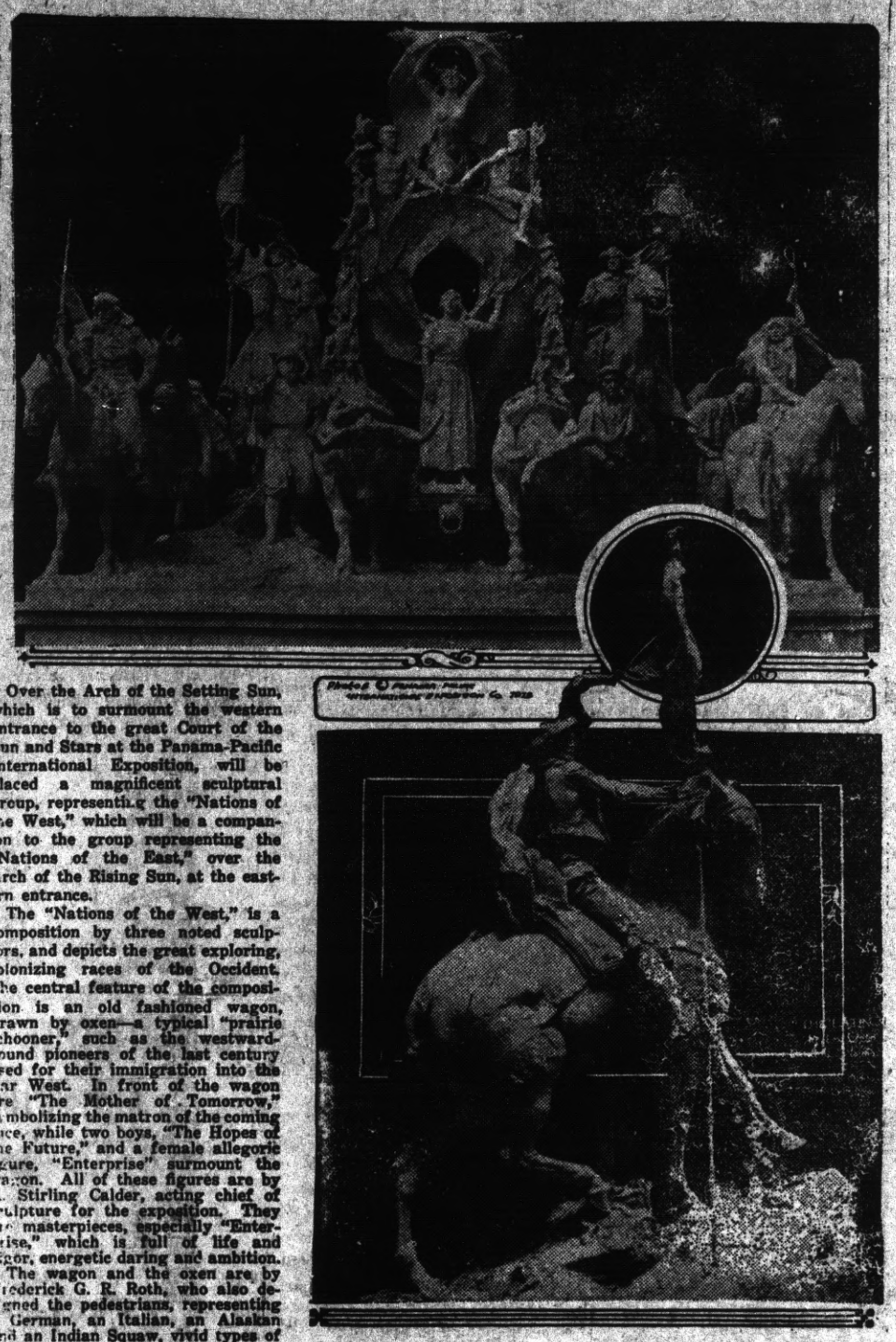

"The Nations of the West" and Close View of "The Latin-American."

Over the Arch of the Setting Sun, which is to surmount the western entrance to the great Court of the Sun and Stars at the Panama-Pacific International Exposition, will be placed a magnificent sculptural group, representing the "Nations of the West," which will be a companion to the group representing the "Nations of the East," over the Arch of the Rising Sun, at the eastern entrance.

The "Nations of the West," is a composition by three noted sculptors, and depicts the great exploring, colonizing races of the Occident. The central feature of the composition is an old fashioned wagon, drawn by oxen—a typical "prairie schooner," such as the westward-bound pioneers of the last century used for their immigration into the Far West. In front of the wagon are "The Mother of Tomorrow," symbolizing the matron of the coming race, while two boys, "The Hopes of the Future," and a female allegoric figure, "Enterprise" surmount the wagon. All of these figures are by A. Stirling Calder, acting chief of sculpture for the exposition. They are masterpieces, especially "Enterprise," which is full of life and vigor, energetic daring and ambition.

The wagon and the oxen are by Frederick G. R. Roth, who also designed the pedestrians, representing a German, an Italian, an Alaskan and an Indian Squaw, vivid types of North Americans.

Leo Lentelli designed the four equestrian figures, which represent the Latin-American, the Englishman, the Frenchman and the Indian.

All of these types have left their impress upon America and upon American history. They are leaders in discovery and in blazing the way through the wilderness and in navigating the seas. The Indians were in America first. An Italian, Christopher Columbus, from Genoa, with a crew of Spaniards and other Europeans, sailed from Palos, Spain, and discovered the western continent for Europe. The Spanish, English, French, Portugese and others followed and opened up and settled the land.

The enlargement of the "Nations of the West" from the sculptors' models is now in progress. The group is of heroic dimensions, and or a scale in keeping with the vast Court of the Sun and Stars which it will face when the exposition palaces are completed.

Beneath the group will be the legend by Emerson:

"There is a sublime and friendly Destiny by which the human race is guided—the race never dying, the individual never spared—to results affecting masses and ages."

PLAN SEPARATION OF SUBSIDIARIES

SAN FRANCISCO, Jan. 13.—Negotiations with George C. Moore looking to the purchase of all "Borax" Smith's holdings in the United Properties Company has progressed so far yesterday that plans for handling the subsidary companies were being mooted by those who will have the leading interest in them. The dissolution of the United Properties Company itself is one of the fatures of the plan which is said to have found acceptance.

If this is carried, the procedure after the contract is signed will be: First, the payment of all the creditors, following which the minority stockholders will be given an opportunity to recover on their investments. After this has been done the idea is to dissolve the Unted Properties Company into its original units.

It is not expected, however, that the subsidary companies will be continued entirely separately. The purpose is to make new combinations for the purpose of simplifying the development that is to be undertaken. Of the new combinations, one that has been discussed is a combination of the two traction properties, the Key Route and the Oakland Traction, with the United Light and Power Company and Sierra Water Supply Company.

This is considered to be a natural union of traction and power companies, the United Light and Power Company now being in the field furnishing electric current from "basement plants," and the Sierra Water Supply Company being the Tevis mountain power project, which is capable of a larger development in connection with serving the traction companies, and such extensions as may be determined upon either immediately or in the future.

Such a new reassembling of the properties would make a new unit of land and water projects feasible for harmonious development. One reason for this new deal of the units is that the sources of the new capital are said to be distinct groups, having distinct preferences for traction and power and land and water development.

It would appear that Moore is confident the present negotiations have now reached a stage where there is every probability that they will succeed. Following the continued hostilities there also appears to be a present desire on the part of the two committees and the principles that the deal be not blocked, but until the final papers are signed, no definite announcement will be made.

CRAZED JAPANESE IS TAKEN TO MARTINEZ

M. Skamada, the Japanese who was picked up at a late hour yesterday afternoon on Golden Gate avenue, where he was crawling on his hands and knees and talking to the telephone poles, was removed to the County Seat this afternoon where he will be taken before the lunacy board.

Skamada when locked up in the local jail endeavored to dash his brains out by butting his head against the concrete wall of his cell.

PYTHIAN SISTERS INSTALL OFFICERS

The members of Richmond Temple No. 86, Pythian Sisters, held their semi-annual installation of officers last evenng in Pythian Castle. The new officers who will preside over the destines of the lodge were installed by Grand District Deputy Mrs. Kate Robinson, Grand Managers Ella Chaplin and Mrs. Reart, of Island City Temple.

There were a number of visitors from out of town present at the ceremonies of installation.

At the conclusion of the ceremonies a banquet was spread at which all enjoyed themselves. The committee having the affair in charge was composed of Mrs. K. Gray, Mrs. Christensen and Chas. Carpenter.

The newly installed officers are, past chief, Bertha Casady; M. E. C., Amy Carpenter; E. S., Alice Stokes; E. J., Mary Christeson; Manager, Maria Ripley; Protector, Ella Bauman; Q. G., Gertrude Vance; M. F., Mrs. Kirk Gray; M. R. C., Alta Cook.

FORMER SUPERVISOR VISITS THIS CITY

Charles Rihn, former supervisor from this district, who is residing in Los Angeles at the present time, arrived in this city today.

Mr. Rihn will spend several days in Richmond looking after his interests following which he will again leave for the south to again enter his realty business in that city.

PUBLIC NOTICE

NOTICE OF FILING REPORT OF COMMISSIONERS IN THE MATTER OF THE WIDENING OF TWENTY-THIRD STREET IN THE CITY OF RICHMOND, COUNTY OF CONTRA COSTA, STATE OF CALIFORNIA, NORTHERLY FROM THE NORTHERLY LINE OF MACDONALD AVENUE TO THE NORTHERLY LIMITS OF THE CITY OF RICHMOND, COUNTY OF CONTRA COSTA, STATE OF CALIFORNIA, IN ACCORDANCE WITH RESOLUTION OF INTENTION NO. 170 OF THE COUNCIL OF SAID CITY OF RICHMOND, ADOPTED THE 3RD DAY OF MARCH, 1913.

NOTICE IS HEREBY GIVEN, that the commissioners appointed by the Council of the City of Richmond, County of Contra Costa, State of California, to assess the benefits and damages and have general supervision of the proposed work of widening said Twenty-third Street from the northerly line of Macdonald Avenue, northerly to the city limits, pursuant to and in accordance with Resolution of Intention No. 170 of said Council of the City of Richmond, adopted the 3rd day of March, 1913, having made their assessment of benefits and damages, and having made a written report thereof to the City Council of the City of Richmond, and having attached to said report a plat of the said assessment district showing the lands to be taken for the said work or improvement and the lands assessed, showing the relative location of each district, block, lot or portion of lot and its dimensions, so far as the commissioners can reasonably ascertain the same; and said commissioners having done all things by law required of them to be done:

NOW, THEREFORE, public notice is hereby given that said report and plat were filed in the office of the undersigned Clerk of the City of Richmond on the 12th day of January, 1914, and in pursuance of statute made and provided, the undersigned, A. C. Faris, Clerk of the City of Richmond, hereby gives notice of said filing of said report and plat, and all persons interested in said work or improvement are hereby notified and required to show cause, if any they have, why such report should not be confirmed by said Council, by filing objections inwriting, with the undersigned Clerk of the City of Richmond, at his office at No. 210 Washington Avenue, in said City of Richmond, as required by law, on or before Friday, the 13th day of February, 1914, and up to the hour of 5 o'clock P. M. of said last named day, which said last named day is hereby fixed by the undersigned for that purpose.

Dated: January 13, 1914.

A. C. FARIS,
City Clerk of the City of Richmond.
First publication Jan. 13, 1913.
Last publication Jan. 23, 1914.

NOTICE TO CREDITORS

In the Superior Court of the State of California, in and for the County of Contra Costa.

In the Matter of the Estate of Mary M. Purman, Deceased.

Notice is hereby given by the undersigned administrators of the estate of Mary M. Purman, deceased, to the creditors of and all persons having claims against the said deceased, to exhibit them with the necessary vouchers, within ten months after the first publication of this notice, to the said administrators at the office of T. H. DeLap, Room 5, First National Bank Building, or to H. V. Alvarado, Berry Building, both in the City of Richmond, which offices the undersigned select as their places of business in all matters connected with said estate of Mary M. Purman, deceased.

MILTON J. PURMAN,
GLADYS M. OCHSENREITER,
Formerly Gladys M. Cosgrove,
Administrators of the estate of Mary M. Purman, deceased.

Date of first publication December 26, 1913. dec26-jan2-9-16-23

Real Estate Section

WATER FRONT LOTS

Will make you rich—for with its splendid waterfront Richmond is destined to become one of the chief shipping points on the Coast.

A small cash payment and small monthly installments will make you independent in a few years, if you buy now. This property will rapidly increase in value. See us now. Price of lots $550 and upward. SEE US NOW.

A. B. HALL

REAL ESTATE

278 FOURTH ST. RICHMOND, CAL.

CONN BROS.' BARGAINS

5 room modern cottage on Bissell avenue, lot 30x112½. Price $2500; $600 down, balance $20 per month. 7 per cent interest on deferred payments.

$500 buys two lots in West Richmond. $100 down; balance $10 per month.

2 lots on Chanslor avenue $1050. Half cash; balance to suit.

2 lots on Bissell avenue. Close in; fine site for apartment house.

3 lots corner on Bissell avenue. Close in.

5 room new house on Bissell avenue. $2650; $500 down; balance can be arranged.

5 room cottage on Second street, near Barrett avenue. Price $2300; $150 down; balance $25 per month.

1 lot on Macdonald avenue with store income of $25 per month. Price $4200; $2500 down; balance on mortgage.

We handle the Phoenix of Hartford and other good insurance companies. Also plate glass and automobile insurance. Surety bonds, etc. Don't forget the number.

Conn Bros. 610 MACDONALD AVE.

REAL ESTATE BARGAINS

CHRISTMAS HAS PASSED, BUT THE NEW YEAR IS SOON HERE. Are you going to begin the New Year by contributing to the Landlord in the same old way? Start the New Year right and take some of our installment propositions that each month places something to your credit. Can you buy Bread, Meat, or even a Soup Bone, with your rent receipts? No. Then why invest your money for something in-valuable. In case you should have to leave Richmond, as many of you argue, what have you to offer for sale if you are a renter? But on the other hand, if you have a Contract of a desirable piece of property, you have something to sell, and I know parties that have sold at a profit in only a short time. You can do the same. So let us help you to start the New Year in a way that you will never regret.

TRUITT & MOYLE

709 Macdonald and 221 Richmond Avenues.

RICHARDS & STRINGER

Good 3-room house with large lot 30x105 feet. Well 136 feet deep with 88 feet of water supplying five families at $1.50 per month. Windmill and 2000 gallon tank. Price $1300; $650 cash; balance $20 per month.

27 acre ranch, 6 miles from Richmond; class A improvements. You have to see the property to appreciate it.

$2700 buys a new modern, 5-room house on Bissell avenue. Terms can be arranged.

One lot on Twentieth street, just off Barrett avenue. Price $750; $150 cash; balance at $15 per month.

REAL ESTATE AN D INSURANCE

921 MACDONALD AVE. RICHMOND, CAL.

ITS CENTRAL LOCATION
ITS SCENIC BEAUTY
ITS FINE HOME SITES
Are a few of the reasons that make

RICHMONDTERRACE

LOTS THE BEST BUY IN THE CITY
My auto will take you to the tract

T. W. MUFICH

PHONE 7241 7 RICHMOND AVE.

REAL ESTATE TRANSFERS

Estate of Elphina H. Batterson to S. F. Jenkins—Lot 1, block 15, 3rd addn to Richmond.

S. F. Jenkins to Tilden & Eakle—Lot 1, block 15, 3rd addn to Richmond.

Richmond Land Co. to Elgin Mayo—Lot 33, block 31, and map city of Richmond.

J. W. Wright & Sons Investment Co. to Fred Sabin—Lot 8, block 4, Emeric subn at Richmond.

Bertha A. and Wm. P. Reynolds to Standard Oil Co.—Lot 12, block 30, 4th addn to Richmond.

J. H. and Beatrice Cook to Wm. and Grace White ? interest in lot 118, Richmond Home tract.

J. R. Nystrom to Wm. H. Nystrom—Ptn lot 39, San Pablo Rancho.

F. W. and Alice L. Foskett to Daisy M. Wilson—Lots 1 and 2, block 5, Foskett's addn No. 2 to Concord.

Richmond Realty and Investment Co. to Francis W. Tucker—Lot 40, block 116, and map city of Richmond.

Harry Ellis et al to George Burnham—Lot 33, block 4, Cerritos addn to Richmond.

J. H. T. Watkins to Eliz. M. Schenkel—Lots 15 and 16, block 5, Nichol Macdonald avenue Civic Center.

J. W. Wright & Sons Investment Co. to Susan E. Wood—Lot 10, block 13, Emeric subn at Richmond.

Louis Keser to Ehz. D. Case—Lot 4, Lucas Park tract.

J. W. Callaghan to Manuel S. Cobral—Lot 14, block 5, Emeric subn at Richmond.

Leo. F. and J. Persico to J. V. Nelson—Lot 8, block C, map No. 3, Point Richmond.

Lewis & Mitchell Cornelius Mack—Lots 214, 2 and 5, block H, Central Pullman.

Subscribe for the Record-Herald and get all the news—40 cents a month.

JANUARY SNAPS

Lot on Fourth st; street and sewer paid. $500 and on your own terms. Lot on Pennsylvania avenue; street work paid; $600 and on easy terms. Five room bungalows in choice residence district; $2750; $300 cash; balance the same as rent.

LESTER & PLATE

NOTARY PUBLICS

608 MACDONALD AVE. PHONE RICHMOND 1701

WESTERN BANK FIRST TO ACCEPT THE TERMS OF NEW CURRENCY PLAN

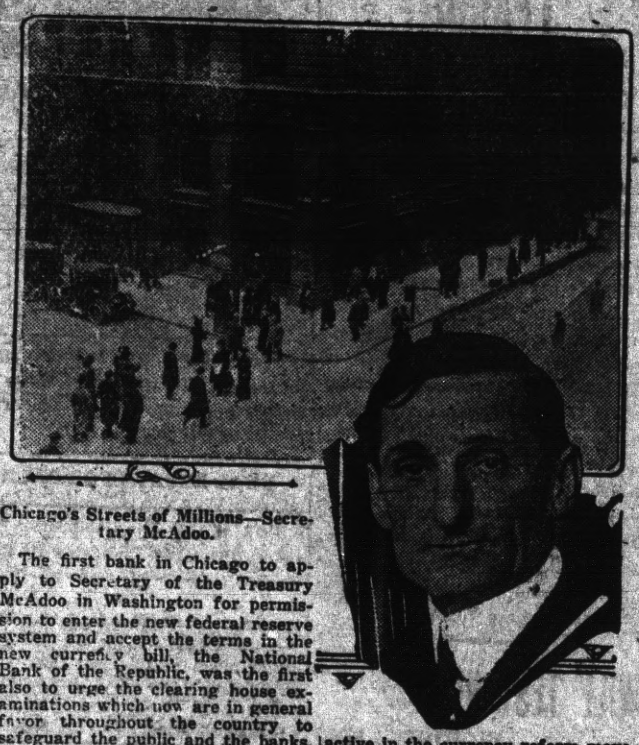

Chicago's Streets of Millions—Secretary McAdoo.

The first bank in Chicago to apply to Secretary of the Treasury McAdoo in Washington for permission to enter the new federal reserve system and accept the terms in the new currency bill, the National Bank of the Republic, was the first also to urge the clearing house examinations which now are in general favor throughout the country to safeguard the public and the banks, and is located at the corner which now is the financial center, Monroe and LaSalle streets, one the old and the other the new street of finance. A large part of this bank's business is with commercial concerns whose paper will have better recognition under the new act. One of the directors, John V. Farwell, was very active in the currency reform movement, having been president in the National Citizens' League for a Better Currency which carried on for months an active campaign for the currency system which was found so inflexible in 1907's panic days. Others on the board of directors are Louis F. Swift, Joseph M. Cudahy and Charles R. Crane.

SERGEANT RUIZ FINDS MAN WANDERING IN BERKELEY HILLS

Wandering aimlessly about the Berkeley hills clad only in a light shirt and a pair of overalls, a man giving the name of Adres Buzzular, was found at an early hour this morning by Seargeant Ruiz a mile east of Stege. The public had been notified of the man's condition by two hunters. Papers were found in the man's pockets giving his residence as San Leandro and a bank book which showed that he had close to $500 to his credit in a bank in that town.

Buzzuler was unable to give any account of his wanderings except that he remembered of having left San Leandro last Thursday evening and up to the present time he claimed that he had partaken of no food. He was given a meal which he ate in a ravenous manner. Sergeant Ruiz notified Marshall Geisenhofer of San Leandro and was told that Buzzular has been in a half crazed condition for some time, owing to the recent death of his wife.

Marshall Geisenhofer arrived in this city at a late hour this afternoon and took Buzzular back to San Leandro where he will be taken care of by relatives.

Local Mention

Pertinent remarks about well-known people in Richmond and happenings about town.

Louis Fowler, of Vallejo, is visiting in this city.

Miss Roselia Merchant of San Francisco was a visitor in Richmond yesterday.

Walter Wight, manager of the Mt. Diablo garage, went to Walnut Creek yesterday on business.

The guild of Trinity Episcopal church, on the west side will meet tomorrow afternoon. A full attendance is requested.

Dr. W. C. Reid returned last evening from Madera, where he has been spending the holidays with relatives.

P. N. Anderson has taken over the Fairview hotel and will conduct that place in the future as a first class rooming house.

Miss Lulu Wolf, of Shelbina, Mo., a relative of Mr. and Mrs. J. E. Zumwalt, is visiting at the Zumwalt home this week.

H. L. Howe and Walter Smallwood have gone to Truckee to take in the water carnival at that place. They expect to have a big time.

City Attorney Hall went to San Francisco today to attend to some legal matters for the municipality.

A. Chippendale, a mining engineer from Mexico, who has been the guest of Dr. Homer Woodruff for the past two weeks, departed this morning for Victoria, B. C. He expects to return to Richmond in a few weeks.

The condition of Chief of Police Arnold, who is confined to his home with inflamation of the stomach is reported today as being much improved. Mr. Arnold is still a very sick man and his physicians predict that he will be confined to his bed for several weeks.

Angelo Piccollo, of Grande City, Sierra county, was a visitor in Richmond today. He was shown over the city by Wr. Vore, the well known real estate man of the D. W. McLaughlin company. Mr. Picollo was very much impressed with Richmond and the outlook for her future greatness.

Supervisor Warren H. McBryde was a visitor in Richmond today. Yesterday Mr. McBryde donned a slicker and a pair of rubber boots and accompanied by his roadmaster put in the day in the vicinity of San Pablo and Richmond looking after the condition of his roads and drainage.

$100 FIRST PAYMENT ON FINE HOMES WITH LARGE LOTS

—SEE—

P. B. MacQuiddy

Real Estate, Insurance, Loans and Appraisements

OFFICE: 803 MACDONALD AV. Office Tel. 9311 Res. Tel. 9232

G. C. Henley & Co.

REAL ESTATE—INSURANCE—RENTING

Bargains in close in improved and unimproved Richmond Properties.

A fine list of all kinds of Ranches on hand.

WATCH THIS SPACE FOR BARGAINS

314 MACDONALD AVE. RICHMOND, CAL.

Wake Up and Take Notice

TO THE SALARIED MAN OF RICHMOND, CAL.

"IN CONFIDENCE"

Do you live in Oakland, Berkeley, or Alameda? If so why not own your own home and live in Richmond?

You will have something to live for, if you are in your own property, and the man that you work for will think more of you if you do.

COME AND SEE ME. I will build you a home and you can pay a small payment down and the balance in monthly payments. You can have a house built to suit you.

My office hours are from 9 a. m. to 5 p. m.

W. H. SANFORD

2221-2223 Macdonald Ave., near 23rd Street

RICHMOND, CALIFORNIA

NOTICE OF TRUSTEE'S SALE

In accordance with the terms and under the authority of a certain Deed of Trust, duly executed by H. M. Strock and Emma L. Strock, his wife, both of the grantors to Frank H. Gould, of the City and County of San Francisco, State of California, his successors or assigns, as trustee, dated October 13th, 1910, and recorded at Volume 149 of Deeds at page 544 of Contra Costa County Records, and also pursuant to notice and demand by Elizabeth Emeric Butts, the beneficiary under said Trust Deed, and the owner and holder of the promissory note, securing the payment of which, the aforesaid Deed of Trust was executed, declaring that the said note and certain installments thereon are past due, and unpaid, and that default had been made in the payment of the principal sums due under the terms of said note, and deed of trust, and requesting and demanding that the said Trustee sell the said real property in said Trust Deed, and hereinafter particularly described, to satisfy the said indebtedness and the accomplishment of the trust in said Deed of Trust contained.

Now, the said Frank H. Gould, trustee named in said Deed of Trust, does hereby give notice that on Saturday, the 7th day of February, 1914, at the hour of 12:00 o'clock, noon of said day, at the street entrance of the United States Post Office, in the City of Richmond, County of Contra Costa, State of California, he will sell at public auction to the highest bidder for cash in gold coin of the United States, all of the interest of said grantors in and to that certain real property situated in the city of Richmond, County of Contra Costa, State of California, described as follows, to-wit:

"Lot Ten (10) Block four (4), as laid down, designated and delineated upon the map entitled, "Map of Richmond Fifth Addition, being a portion of Lot 78, San Pablo Rancho Survey, Contra Costa County, State of California," which said map was filed for record on the fourth day of February, 1907, to which special reference is hereby made for further and more particular description.

And also all the estate, interest, homestead, property, and other claim or demand in law and in equity, which the grantors now have, or may hereafter acquire in or to the herein granted premises, with the appurtenances."

Together with tenements, hereditaments and appurtenances thereunto belonging or in anywise appertaining.

The terms of the sale are cash in gold coin of the United States. 10 per cent of the amount, to be paid to the undersigned when the property is announced sold, and upon the fall of the hammer,—the balance to be paid on the delivery of the deed to the said property, and if not so paid, unless for want of title, then, said 10 per cent to be forfeited, and the sale to be void. Costs of sale to be at the purchaser's expense. Ten days are allowed for search of title.

Dated January 8, 1914.

FRANK H. GOULD, Trustee.

Jan. 9-16-23-30.

GRAND CONFECTIONERY

HOME-MADE CANDIES
ICE CREAM—HOT DRINKS
SPECIAL CANDIES IN FANCY BOXES FOR HOLIDAY TRADE
GEO. COMOTIS, Prop.
1212 MACDONALD AVENUE

FOR SALE—Old newspapers at The Record-Herald office; cheap.

STRIKE OF EMPLOYES OF P. G. AND E. DECLARED OFF

SAN FRANCISCO, Jan. 13.—The strike of employees of the Pacific Gas and Electric Company, which has lasted since May 7, and has been marked by more inter-union squabbles than any other strike, in the history of the Pacific Coast, ended yesterday when the men, by a referendum vote, called the strike off.

The Light and Power Council of California, an organization of various unions, took a referendum vote, participated in by seventeen unions, and the result was a two-to-one vote, ending the struggle.

The employing company has consistently refused to treat with the Light and Power Council, which is not recognized by the American Federation of Labor, and which was not officially supported by the local Labor Council until after the strike was called.

At the time of the strike the Pacific Gas and Electric Company offered a compromise. The unions demanded 50 cents a day increase. The company offered 25 cents. A willingness to accept the compromise on the part of many of the union members was overruled and the strike was called. Two weeks later Union No. 6 of the Electrical Workers and Linemen, belonging to what is known as the McNulty faction of the International Brotherhood of Electrical Workers, signed an agreement with the company to go to work at $4.50 a day.

This relieved the situatoin so far as the employing company was concerned and improved the service which had been more or less affected by the strike. But it started an uproar in union circles.

Electrical workers were the majority of those affected by the strike, but other crafts were affected to a less degree. The gas workers of San Francisco, following orders of the American Federation of Labor, refused to strike, but some of those in Oakland and outlying towns joined the strike. Machinists, boilermakers and stationary firemen in small numbers were affected.

A conservative estimate at the time of the strike placed the number of strikers at 1,500. With the signing of the agreement with the McNulty faction this number was greatly reduced and the Pacific Gas and Electric Company since that time has filled vacancies from various sources until now its system is as complete as before the strike.

The result of the referendum vote showed that the electrical workers and other union men affected were convinced that the fight was a losing one for them, and that there was nothing to be gained by continuing a situation which kept men out of work.

President Gompers of the American Federation of Labor visited San Francisco last November and attempted a reconciliation between the two factions of electrical workers but with only partial success.

The ending of the strike is believed by union leaders to promise a solution of inter-union difficulties and the reconsolidation of the two factions. This is now being voted on through another referendum.

COUNTY UNION TO PLAN WORK

CONCORD, Jan. 13.—The executive committee of the Contra Costa Christian Endeavor Union will meet next Friday afternoon in Bay Pont for the purpose of making arrangements for the work of the county Christian Endeavors during 1914.

The members of the executive committee are the officers of the union: J. E. Norton, president, Richmond; E. W. Stewart, vice president; Danville; Miss Emma Dreyer, vice president, Crockett; Miss Jean McKean, secretary, Richmond; Miss Glenn Woods, treasurer, Martinez; Rev. G. A. White, pastorial advisor, Richmond; E. D. Hale, junior, Martinez and Miss Angelyn Brown, quiet hour, Concord.

WANTED—Job printing of every description; Record-Herald job department; estimates given; prices reasonable. Phone Richmond 701.

QUIT MEAT WHEN KIDNEYS BOTHER

Take a Glass of Salts before breakfast if your Back hurts or Bladder is troubling you.

No man or woman who eats meat regularly can make a mistake by flushing the kidneys occasionally, says a well-known authority. Meat forms uric acid which excites the kidneys, they become overworked from the strain, get sluggish and fail to filter the waste and poisons from the blood, then we git sick. Nearly all rheumatism, headache, liver trouble, nervousness, dizziness, sleeplessness and urinary diorders come from sluggish kidneys.

The moment you feel a dull ache in the kidneys or your back hurts or if the urine is cloudy, offensive, full of sediment, irregular of passage or attended by a sensation of scalding, stop eating meat and get about four ounces of Jad Salts from any pharmacy; take a tablespoonful in a glass of water before breakfast and in a few days your kidneys will act fine. This famous salts is made from the acid of grapes and lemon juice, combined with lithia, and has been used for generations to flush and stimulate the kidneys, also to neutralize the acids in urine so it no longer causes irritation, thus ending bladder weakness.

Jad Salts is inexpensive and cannot injure; makes a delightful effervescent lithia-water drink which everyone should take now and then to keep the kidneys clean and active and the blood pure, thereby avoiding serious kidney complications.

advt.

COUNTY TO HAVE FAST BASEBALL LEAGUE

Contra Costa county is to have an eight team baseball league, if the plans formulated at the meeting of the directors held on Sunday afternoon are completed.

Representatives from Richmond, Benicia, Crockett, Pittsburg and Antioch were present at the meeting to discuss the plans for the forming of an eight team league to represent this county in one of the fastest baseball leagues ever organized. C. B. O'Hara represented this city at the meeting and stated that this county is practically assured of a league. The other representatives were, Crockett, Buck Connors and Dan Denehey; Concord, Jack Soares; Antioch, R. V. Davis, F. Stamm and G. C. Griswold; Benicia, L. McClain; Pittsburg, George Ackerman.

WILL TEST NEW FISHING LAWS

MARTINEZ, Jan. 13.—A test of the constitutionality of the new fishing license law which went into effect Januay 1 was taken to the Supreme Court Monday by Attorney John R. Cronin of Benicia.

Under the new law every person who fishes and is over the age of 18 years must pay a license of $1 a year. Non-residents are required to pay $3 a year and the market fishermen $10 a year. The soundness of the new act will be tried out in the case of John Arvantroupulos for fishing without a license in Carquinez straits.

COMING EVENTS

Jan. 15th—Brotherhood Protective Order of Deer to be installed in Bank hall.

Jan. 15th—Installation by Modern Order of Praetorians.

Jan. 17th—Second annual dance to be given by members of the X. Y. Z club in Sequoia hall.

January 21—Big class initiation by Richmond Parlor, N. S. G. W.

Feb. 2nd.—Washington Birthday dinner by the Ladies' Aid of the Wesley Methodist church, between hours of 5 and 8 o'clock p. m.

February 2—Whist party by Eclipse Lodge, I. O. O. F., in Bank hall.

Feb. 4th—Second annual dance by Kandy Kids.

Feb. 13.—Valentine ball by Richmond Parlor, N. D. G. W. at East Shore Park.

February 14—Fourth annual dancing party to be given by the Kandy Kids at East Shore park.

Feb. 23rd—Dinner by the Ladies' Aid Society of the Wesley Methodist Church.

PYRAMID OF GIZEH NO LONGER ENIGMATIC.

Unexpected Conclusions.

The very stones of the Great Pyramid of Gizeh are crying out in no uncertain tones. Every inch of the massive structure, with unerring precision, reveals the solutions to problems which for centuries civilized nations have spent fabulous sums in vain to find and which men of science have encountered hardships to analyze.

This wonderful testimony of the Great Stone Witness, with its general description and storehouse of Truth, scientific, historic and prophetic, with Bible allusions to it, the importance of its location and verifications of astronomical and geographical deductions, is an extensive chapter of a volume which may be obtained by sending 35 cents to the Watch Tower Society, 17 Hicks Street, Brooklyn.

CLASSIFIED ADDS

CLASSIFIED ADVERTISING RATES
Strictly in Advance

Lines.	2T	4T	6T	12T	24T
3....	$ .25	$ .45	$ .60	$1.00	$1.50
4....	.35	.60	.80	1.35	2.00
5....	.45	.75	1.00	1.75	2.50
6....	.50	.90	1.20	2.00	3.00
7....	.60	1.05	1.40	2.25	3.50
8....	.70	1.20	1.60	2.50	4.00
9....	.80	1.35	1.80	2.75	4.50
10....	.90	1.50	2.00	3.00	5.00

Classified ads will be taken over the phone and collections made by messenger on payment of 10c extra for messenger service.

REAL ESTATE FOR SALE

FOR SALE—New Modern five-room furnished bungalow. Easy terms. Apply 634 18th St. Jan 12-6 T.

1100 CASH—1 lot on Eleventh street north of Chanslor, and 1 lot on Seventh street north of Roosevelt. $1100 cash takes both. Address 14 Seventh street. nov.15-tf

HOUSE and two lots in fine location to trade for vacant lots. Address Box 184, Richmond, Cal. ju8tf

FOR SALE—Two lots, 50 by 110 feet, one First St. between Ripley and Pennsylvania Ave.; house of 3 rooms, plumbing, city sewer; would consider trade and or all of the following: Pair of good work mares, 2-horse wagon, gasoline engine and wood saw, shotgun and modern rifle as part of cash payment; otherwise want $560 cash, balance $940, $10 a month at 7 per cent interest. Inq. at 846 1st St.

POSITION WANTED

WANTED—Employment by young man; any kind of work. Address Jim Paris, box 82, Stege P. O., California. dec.30-tf

WANTED—Position as chamber maid or doing general housework in hotel, apartments or private house. Address 453 B street, dec. 8-tf

HELP WANTED

WANTED—Boy over 16 years of age, must have bicycle and be well familiar with city. Call at the Western Union Telegraph Company. Jan 12-tf.

FOR RENT

FOR RENT—One-half store room; inquire at 232 Seventh street after 1 p. m. jan 6-tf

FOR RENT—4-room, strictly modern flat. Inquire 1317 Chanslor avenue. dec.19-tf

FOR RENT—Unfurnished 3 and 4-room apartments; steam heat and hot and cold water; close to car line; rent $15 to $20. Also two 5-room cottages. Modern, new and all conveniences. Apply to Wm. L. Brown, 2227 Macdonald avenue. Telephone 4441. dec.4-tf

FOR RENT—Desk room. Richmond Real Estate Co., 611 Macdonald avenue. nov1-tf

FOR RENT—Six-room two-story house on Gaynor avenue, near Nineteenth street, $25.00, free water. Enquire Conn Bros. 610 Macdonald avenue. oct.10-tf

LOST

LOST—Sunday evening between 41½ Seventh street and 537 Sixth street, ladies one-piece white cashmere dress. Finder please return to 537 Sixth street and receive reward. jan5tf

Eph. Weiss, the expert refracting optician, of San Francisco, announces that his assistant, Miss Rosa Weiss, will visit Richmond every Saturday, at the office of Dr. Hall Vestal, Mechanics Bank Building. Hours: 9 A. M. to 1:30 P. M. dec.1-tf

REAL ESTATE

Insurance, Rentals, Steamship Tickets, Bonding, Notary Public
ODELL & STIDHAM
127 Washington Avenue

HAIR GOODS AND ORNAMENTS

Doll wigs made to order from combings, prices $1.50 to $5.00. Also Transformations, Switches, Puffs, etc. Mail orders from Richmond receive prompt attention. Toupees and Wigs made to order. Fit guaranteed. Write for prices. Christmas offerings—Combs, Barrettes, Jewelry Novelties.
MARVIN'S HAIR STORE
Since 1884
Washington and 14th St., Oakland

HOUSE, SIGN AND CARRIAGE
PAINTING
Paper Hanging and Tinting
J. W. NARRON
Residence 120 Eleventh Street
Shop Phone Richmond 9161

F. E. Adams R. G. Pynchon
ADAMS & PYNCHON
Wholesale and Retail
FEED AND FUEL
RICHMOND, CALIF.
Transfer Line in Connection
Office: 611 Macdonald Ave.
Yards: 18th and Santa Fe R. R.
Phones: Office: Rich. 9401; Residence: Rich. 2181.

Maternity Home
Small charge for room and board only previous to confinement. Private home.
836 SEVENTH STREET
Richmond, Cal.

FOR TIRED FOLK
No medicine compares with that taken from nature's medicine chest.
GIER'S TONIC PORT
Contains port wine, pepsin and iron. It makes rich, red blood, gives appetite, makes you "feel good." At your druggist for it.
THEO. GIER WINE CO.
581-593 18th St. Oakland, Cal.

CALIFORNIA TOWEL SUPPLY CO.
Towel service furnished offices, barbers and bars. We supply coats and aprons. We furnish the supply—you use it. Cheaper than buying your own. Branch office, Record-Herald building, telephone 701. Telephone your order and the man will call on you.

THE
Golden Sheaf Cafe
1600 Macdonald Avenue
Opp. S. P. Depot
Now under Management of
MISS V. R. SHATTUCK
The Best 25c Meal in Richmond

COAL
Delivered to any part of the city.
Johnston & Braine
OFFICE
400 MACDONALD AVENUE
Ave. Phone 2621.

BRICKS, RE-INFORCED CONCRETE, SIDEWALKS AND TRAZZO, ETC.
HALL & ZIMMERMAN
General Contractors
144 WASHINGTON AVENUE
Phone 4262 Point Richmond
432 C STREET
Phone 3751 Richmond

Singer Sewing Machines
L. D. Wood, Agt. 232 7th St.
MACHINES RENTED AND REPAIRED
Oil, Needles and Attachments for all makes of machines. All work guaranteed.
Store open from 1 to 7 p. m. Second-hand machines $5 up; fully guaranteed.

ATTORNEYS-AT-LAW

ODELL & HALL
ATTORNEYS-AT-LAW
First National Bank Building
Phone 801 Richmond, Cal.

J. M. OPSAHL
Attorney-at-Law
Room 304 Pillow Building
Residence Phone Richmond 7711
Richmond, Cal.

T. H. DE LAP
Attorney at Law
First National Bank Bldg., Richmond
Telephone Richmond 5491

C. A. CLARK
Attorney
Corner Richmond and Washington Avenues, Point Richmond, Cal.
Telephone Richmond 4341

J. R. RODGERS
Attorney-at-Law
Martinez, - - - - California

DENTISTS

DR. W. C. REID, Jr.
Dentist
Phone 4731
Room 10 Pillow Building, Seventh and Macdonald Avenue.
Hours 9 to 5 Evenings 7 to 8

DR. C. J. CARTER
Dentist
With Painless Anderson
Upstairs Thurman Block, Macdonald Avenue and Fourth St.

PHYSICIANS AND SURGEONS

DR. WOODRUFF
OSTEOPATHY
Graduate of American School Osteopathy, Kirksville, Mo.
Office at Residence, 401 Bissell Ave.
Phone Rich. 7941 d13-1m

W. J. CAESAR, M. D.
Richmond, California
Office
Rooms 5, 6, 7 Pillow Building
Hours, 11 to 12 a. m.
2 to 4 and 7 to 8 p. m.
Phone Richmond 7681
Residence 459 Tenth
Phone Richmond 6141

Bert Curry
UNDERTAKER—EMBALMER
Parlors, 27 Park Place
Service Day or Night
Day and Night Phone 4291

J. G. Clark & Co.
Funeral Director and Embalmer
Calls Answered Day or Night
Elegantly Fitted Chapel; Auto Ambulance Service; Lady Assistant for women and children
Tel. day or night 5981. 265 4th

E. B. SMALLWOOD
Undertaker—Embalmer
DEPUTY CORONER
119 Richmond Ave.
727 Macdonald Ave.
Phone Richmond 1131.

PAUL GLASER
CONTRACTOR AND BUILDER
Plans and Estimates furnished
203 THIRTEENTH STREET
Cor Florida Ave. Richmond, Cal.
Phone Richmond 3461

MONEY LOANED
Working people on terms and rates that honest people can afford to pay, get money when you need it and pay when you can in small weekly or monthly payments. Loans on Pianos furniture etc. Incomes, judgments, rents wages etc. purchased.
D. D. DRAKE
Room One Sixth and Macdonald, Postoffice Bldg., Richmond

Have Your Suit Cleaned and Pressed
BLACK'S
PARISIAN DYE WORKS
Cleaning, Pressing, Dyeing
We also Clean and Cure Feathers

Richmond Pharmacy
E. M. FERGUSON, Prop.
724 MACDONALD AVE. Telephone 1441
CHRISTMAS CARDS, BOOKLETS, CUT GLASS WARE, HAND-PAINTED CHINA, ETC.
LARGEST ASSORTMENT IN RICHMOND.

Transfer and Express
EXPERIENCED PIANO AND FURNITURE MOVERS
We do the very heaviest hauling or the lightest express work
Furniture Stored or Packed for Shipping
OLDS TRANSFER CO. 15 20th Street, Richmond Phone 2751

GRAND CANYON CHATEAU
OPENED UNDER NEW MANAGEMENT
Restaurant in charge of Oreste Adami, formerly of the Maison de L'Opera, Oakland.
A Pleasant Place for a Family Outing
Dinner Parties a Specialty
Phone RICHMOND 4716

SUNKIST ORANGES

FINE JUICY, LUSCIOUS ORANGES IN DIFFERENT SIZES.
PRICED 25¢ to 45¢ THE DOZEN

OREGON APPLES

THE KIND THAT ARE FREE FROM ANY DEFECTS. TAKE YOUR CHOICE FROM——

SPITZENBERG——BEN DAVIS——LIMBER TWIG
NEWTOWN PIPPINS AND RED CHEEK PIPPINS.

B. McWhorter

147 RICHMOND AVE. TELEPHONE 1051

Union Hotel

JOHN OPMAN, Proprietor

FIRST CLASS DINING ROOM SERVICE
Rooms with or Without Board or Board without Rooms
AT OHIO and THIRD STREETS RICHMOND, CAL.

BEST MEATS

That's the kind you want to buy—it's the only kind we carry.

Courteous Service
Prompt Deliveries

RICHMOND MARKET, Phone 231, 510 Macdonald Ave
CENTRAL MARKET, Phone 4461, 1122 Macdonald Ave.
UNION MARKET, Phone 881, Macdonald Ave. at 22d

O. R. LUDEWIG, Prop.

GRANITE WARE

A new shipment just received. All kinds of Kitchen utensils. The best made at the price. Come in and see them.

Marshall & Mayfield
1014-1016 MACDONALD AVENUE

SAVE MONEY

ON YOUR LUMBER. WE WILL SHOW YOU HO WIT CAN BE DONE IF YOU'LL ONLY LET US QUOTE YOU PRICES.

STEGE LUMBER & HARDWARE CO.

580 to 590 BAY AVENUE. Phones Richmond 3991
RICHMOND, CAL. and Berkeley 5049

Satisfaction

The convenience of cooking and heating with GAS cannot be too strongly overestimated. It is a never ending source of satisfaction to the busy housekeeper.

Let us explain its possibilities.

"Pacific Service" is "Perfect Service"

PACIFIC GAS AND ELECTRIC COMPANY

709 Macdonald Avenue Phone Richmond 5211

Classified Ads Bring Results

WILL SUPPRESS VENERAL DISEASES

The propaganda for the suppression of venereal disease has probably departed further from the rules of practical experience, and hesitated more to adopt or advocate measures which have demonstrated their usefulness in allied directions, than has the agitation for the control of any other chronic infectious disorder of man. It is becoming increasingly more obvious that campaigns of public education, important and directive as they have been proved to be in all movements for the general welfare, cannot of themselves stamp out a disease that rivals tuberculosis as a cause of incapacity, sickness and misery. Now that the causes and mode of transmission of syphilis are known and recent discoveries have afforded such satisfactory aids to accurate diagnosis, it is time to give greater latitude to the recommendations of medical science; for it is becoming more and mare evident that the problems can be solved only by the joint efforts of the publicist, the statesman and the physician. A remarkable piece of work has been done recently in the state of Victoria, Australia, and particularly at Melbourne. The first step was to obtain first-hand evidence of the actual distribution of venerable diseases. For twelve months syphilis was made a compulsory notifiable disease in an area of ten miles' radius from the general post-office in Melbourne. This plan was admittedly imperfect, despite the fact that no names were given, and that Wasserman tests were conducted without charge. At the end of the year, out of 5,000 cases reported and tested, 3,167 proved to be syphilitic. At the Victorian Eye and Ear Hospital, 13.3 per cent. out of 550 patients examined, irrespective of the disease or condition which had caused them to visit the institution, were syphilitic. Such data furnished convincing evidence of the magnitude of the problem.

As the outcome of these findings it was decided by a conference of the various interested committees of the laity and the medical profession not to advocate any contagious disease act to remedy the situation, but to attack it in another manner. Wards were equipped by the government in at least two hospitals in Melbourne for the treatment of persons suffering from veneral diseases in contagious forms, the object being to prevent further infection. The Australian government arranged with the University of Melbourne for the free application of the Wasserman test to 2,000 hospital patients a year, and to all others at a very low fee. Lastly, it is proposed to introduce a modification of an act already in force in New South Wales to provide that any person sentenced to a term of imprisonment for any cause, if found to be suffering from contagious veneral disease, can be detained until his release is free from risk to other persons.

In contrast wth many other hastily conceived plans of procedure, says The Journal of the American Medical Association, the entire conduct of this Australian movement strikes one as eminently intelligent, temperative and efficient. The attack along medical lines has followed a comprehensive investigation into the real occasion for such an undertaking. All the agencies for the removal of social excrescences and the gradual recasting of social relationships have co-operated under the dominant influence of medical leadership.

PROBATE MATTERS IN COURT MONDAY

MARTINEZ, Jan. 13.—Mrs. Kate Edwards of Crockett was on Monday appointed administratrix of the estate of her deceased husband Hugh P. Edwards, her bonds being fixed at $2,000.

Mrs. Margaret Donnelly of Martinez was appointed administratrix of the estate of the late John Donnelly under bonds of $400.

Upon petition, the court ordered that the entire estate of the late Edwin J. Maxie of Pacheco be assigned to the widow Mary Maxie.

Joseph S. McCeil of Danville was appointed guardian of the person and estate of Carrie E. McCeil, his bonds being placed at $1500.

COUNTY DOCTORS TO HAVE BANQUET

The annual banquet and election of officers of the Contra Costa Medical Society will be held in Oakland on next Saturday evening when it is expected that the forty-two members of the organization will gather for their annual feast. The occasion will not be marked by the reading of any papers but will simply be of a social session outside of the naming of new officers.

Dr. E. B. Fitzpatrick of Martinez is secretary of the organization.

Notary Public

Legal Instruments Executed
J. L. KENNON,
Record-Herald Office,
814 Macdonald Ave. Phone 701

THINGS ALL OUGHT TO KNO

As Christian Bible Students—The Satisfactory Proof of "Why God Permits Evil."

One of the questions which comes to nearly every thinking mind today is, "Why does God permit evil?" As we look about us in the world we observe that it is filled with sorrow and trouble, sickness and pain and every trial we could enumerate, and we cannot help wondering WHY GOD ALLOWS IT. We realise that He is almighty and that He could prevent it if He wished. We read in His Word that He is more willing to do for His children than are earthly parents for theirs, and we know how much that means; yet oftentimes it seems that those who try to do and live right have the most trouble. This question is made very clear in a book entitled. "The Divine Plan of the Ages." Every statement is backed by Scripture, and shows that while God does not sanction evil HE HAS HAD A PURPOSE IN ALLOWING SIN AND DEATH TO REIGN THESE SIX THOUSAND YEARS. This and many other subjects of deep interest to all of God's people are discussed fully and in language easy of comprehension.

In English, German, Swedish, Dano-Norwegian, Italian, French, Greek, Hungarian, Spanish, Polish, Hollandish, Finnish. [Syriac and Turko-Armenian in preparation.]

355 pages, cloth bound, 35 cents postpaid. Address Bible and Tract Society, 17 Hicks Street, Brooklyn, N. Y.

THE TIME FOR INVESTMENT IN GOOD SECURITIES IS ON A RISING MARKET. THE STOCK OF THE

CALIFORNIA HOME BUILDING COMPANY

IS STEADILY ADVANCING, AND ON SATURDAY, JANUARY 31st, 1914, AT THE CLOSE OF BUSINESS, THE SELLING PRICE WILL ADVANCE FROM SIXTY CENTS TO SEVENTY CENTS PER SHARE.

MORAL—GIVE OUR OFFER YOUR SERIOUS ATTENTION.

California Home Building Company

1321 MACDONALD AVE. Telephone 9061

Owing to the many requests and applications for stock in this Company at the 60-cent rate and in justice and fairness to those who wished to subscribe for stock in January, we will continue the 60-cent rate until February 1st, 1914.

EXCELLENCE OF SERVICE SPLENDOR OF SCENERY
GO HAND IN HAND
ON THE

World's Wonderway

WESTERN PACIFIC
DENVER & RIO GRANDE

THROUGH THE

GRAND CANYON

OF THE

FEATHER RIVER

AND THE

ROYAL GORGE

DINING CAR SERVICE UNEXCELLED
STANDARD AND TOURIST SLEEPING CARS
TO
CHICAGO, ST. LOUIS, KANSAS CITY AND OMAHA
VIA
SALT LAKE CITY AND DENVER
ELECTRIC LIGHTS ELECTRIC FANS UNION DEPOTS

TICKET OFFICES
665 Market Street, Palace Hotel, Phone Sutter 1651
Market Street, Ferry Building, Phone Kearny 4980
1326 Broadway, Oakland, Phone Oakland 132
Third and Washington, Oakland, Phone Oakland 574

Get the Genuine Leather Dufold Davenport, finished up in and color desired at

The Drapery Shop 506 Barrett

Prices unequaled on the Pacific Coast for this article—$28
UNION MADE. F. T. CHRISTOPHER, Prop.

Your Telephone Expert

THE switchboard operator who answers your telephone call has a mission in life—her mission is to serve you.

She has at her finger tips the most modern telephone equipment in the world. Quickness, accuracy and courtesy are her essential qualifications.

Frequently she is called upon to act quickly in emergencies when courage and presence of mind are required.

It is as essential to good telephone service, that each Bell Telephone operator should be healthy and happy as it is that every part of the equipment of that great intercommunicating system should be in good working order.

In the Bell system, 70,000 operators make connections which furnish clear tracks for the 26,000,000 telephone talks each day.

[EVERY BELL TELEPHONE is a LONG DISTANCE STATION]

THE PACIFIC TELEPHONE AND TELEGRAPH COMPANY

The STORE for EVERYBODY

Watch This Space Every Day and SAVE MONEY

JANUARY ECONOMY

BUY IT AT THE FAIR

Candy Pails	10¢
Ladies' Home Journal Patterns	10¢ and 15¢
Jack & Jill Hosiery, for children, per pair	15¢
Housebrooms	25¢
Baby Shoes (soft soles) per pair	50¢
All-Over Aprons	50¢ and 75¢
R. & G. Corsets	$1.00 and $1.50

MEET ME AT **THE FAIR** Department Store

KELLY & OLNEY

327 Macdonald Ave. Phone Richmond 6111 Richmond, Cal.

Expert Watch Repairing

We make a specialty of Watch Repairing and guarantee all of our work. Have your work done right in the first place and you'll have no after trouble.

FRANK C. DIETRICH

THE RELIABLE JEWELER

140 Washington Ave., Pt. Richmond Phone 6921

OLD-TIME COLD CURE— DRINK HOT TEA!

Get a small package of Hamburg Breast Tea, or as the German folks call it, "Hamburger Brust Thee," at any pharmacy. Take a tablespoonful of the tea, put a cup of boiling water upon it, pour through a sieve and drink a teacup full at any time during the day or before retiring. It is the most effective way to break a cold and cure grip, as it opens the pores of the skin, relieving congestion. Also loosens the bowels, thus breaking up a cold.

Try it the next time you suffer from a cold or the grip. It is inexpensive and entirely vegetable, therefore safe and harmless.

RUB RHEUMATISM FROM STIFF, ACHING JOINTS

Rub Soreness from joints and muscles with a small trial bottle of old St. Jacobs Oil

Stop "dosing" Rheumatism.

It's pain only; not one case in fifty requires internal treatment. Rub soothing, penetrating "St. Jacobs Oil" right on the "tender spot," and by the time you say Jack Robinson—out comes the rheumatic pain. "St. Jacob's Oil" is a harmless rheumatism cure which never disappoints and doesn't burn the skin. It takes pain, soreness and stiffness from aching joints, muscles and bones; stops sciatica, lumbago, backache, neuralgia.

Limber up! Get a 25 cent bottle of old-time, honest "St. Jacobs Oil" from any drug store, and in a moment you'll be free from pains, aches and stiffness. Don't suffer! Rub rheumatism away.

Record-Herald want ads bring quick results.

BIBLE STUDY COUPON.

Bible and Tract Society, 17 Hicks Street, Brooklyn, N. Y.

Kindly send me the Bible Studies marked below:—

"Where Are the Dead?"
"Forgivable and Unpardonable Sins."
"What Say the Scriptures Respecting Punishment?"
"Rich Man in Hell."
"In the Cross of Christ We Glory."
"Most Precious Text."—John 3:16.
"End of the Age Is the Harvest."
"Length and Breadth, Height and Depth of God's Love."
"The Thief in Paradise."
"Christ Our Passover Is Sacrificed."
"The Risen Christ."
"Foreordination and Election."
"The Desire of All Nations."
"Paradise Regained."
"The Coming Kingdom."
"Sin Atonement."
"Spiritual Israel — Natural Israel."
"The Times of the Gentiles."
"Gathering the Lord's Jewels."
"Thrust In Thy Sickle."
"Weeping All Night."
"What Is the Soul?"
"Electing Kings."
"The Hope of Immortality."
"The King's Daughter, the Bride."
"Calamities—Why Permitted."
"Pressing Toward the Mark."
"Christian Science Unscientific and Unchristian."
"Our Lord's Return."
"The Golden Rule."
"The Two Salvations."

Name .....

Street .....

City and State .....

Upon receipt of the above coupon we will send any one of these Bible Studies FREE; any three of them for 5 cents (stamps) or the entire 31 for 25 cents. SEND AT ONCE TO BIBLE AND TRACT SOCIETY, 17 Hicks St., Brooklyn, N. Y.

LEAGUERS WILL ATTEND BIG MEETING

A number of the members of the Epworth League of the Wesley Methodist church of this city will go in a body to San Francisco on Friday evening, where they will attend the Annual Convention of the Epworth League which is to be held in the Y. M. C. A. building. One of the attractions of the evening's affair will be a short address to be delivered by Bishop Hughes at the close of which a banquet will be served.

Some of the prominent members of the Epworth League of this city will attend the affair are, W. H. Neeley, president; Con Bastin, 3rd vice president, Miss Minnie Smith, 1st vice president and Miss Avis Hill, treasurer.

If you want it done at once, do it yourself.

All some people do is wait for the weather forecast.

As long as there are weather forecasts there is hope.

CLASSIFIED ADS

Too Late To Classify

FOR SALE—Two fine, black Orphington roosters. 407 S. 13th St. Jan. 13-2t.

FOR RENT—Wagon and pony for light delivery work. Reasonable rate. Apply at 1701 Bissell. Jan. 13-4t.

STRAYED—Male Airdale Terrior; color, black and Tan; tail docked; pure white ears; cropped; notify W. F. Mathews, 221 2nd street, Richmond. Reward. June 13, 2 t.(

NOTICE OF DISSOLUTION OF PARTNERSHIP.

NOTICE IS HEREBY GIVEN; That the co-partnership heretofore existing under the firm name and style of Hall & Linton, by Alexander Hall and P. F. Linton, doing business at No. 278 Fourth street, has this day been dissolved by mutual consent. Alexander Hall will retain the business heretofore conducted by said firm. All bills against the said firm will be paid by said Alexander Hall and all amounts due the firm are due and payable to said Alexander Hall.

Dated this 13th day of Jan. 1914.

ALEXANDER HALL,
P. F. LINTON.

Jan 13-5t W.

EXAMPLE OF SAN FRANCISCO JUDGE SHOULD BE EMULATED IN RICHMOND

Over in San Francisco the police judges are sentencing millionaires to the county jail for violating the speed laws. This most excellent practice should be emulated by the police court in this city. Although Richmond harbors few millionaires there are quite an assortment of speeders in the city. Here is what this morning's issue of the San Francisco Examiner has to say about the sentencing of Millionaire McCreery to the county jail for five days in the metropolis yesterday:

"Richard S. McCreery, millionaire brother of Walter McCreery, the Burlingame polo player, began to serve a five-day term in jail yesterday, under sentence of Police Judge Shortall, for speeding his automobile on the Mission road Friday evening.

"A plea of guilty as charged was frankly entered by McCreery when he appeared before Shortall yesterday morning. He expected a severe fine, which he was ready to pay, and he did not take the trouble to bring an attorney into court.

"You are sentenced to five days in the County Jail without alternative. This court recognizes no difference between rich and poor," announced Shortall with curt decision.

"I wish to have it understood," continued the court, "that the time has come when stringent measures must be taken to stop speeding in this city. Many lives have been lost through reckless automobile driving in this city and citizens have been horrified by some of the needless accidents that have occurred."

"The sentence struck McCreery like a thunderbolt. It took a full minute for him to catch his breath. Then the realization that he was to be locked behind bars came over him. He walked to Shortall's desk and said:

"This is terrible. It is too harsh, too severe."

"The court was unmoved.

"I didn't know I was driving so fast. I could not see the speed register," protested the millionaire.

"In that case you were not competent to be driving," replied the court. "Women and children have been driven down under just such circumstances and they have been killed. This court cannot alter its decision. It must stand."

"An attempt was made by McCreery to stay out of jail long enough to adjust his business affairs for the next five days. The court refused and told him to transact his business from the county jail.

"Judge Shortall ordered McCreery taken at once to a cell, but it was found that the empty cells were flooded and he was held in the office of Lieutenant Thomas Tobin, prison keeper. At once he sent for his attorneys.

"Then began a lively campaign to save him from his sentence. McCreery wanted to appeal his case. He learned that a defendant who has pleaded guilty in a misdemeanor case cannot appeal.

"Next he applied to District Attorney Fickert and Sheriff Eggers for parole. Fickert sent back word:

"The District Attorney wishes it understood that he will support the police courts in this matter of stopping speeders in the city."

"By this time it was so late in the afternoon that the removal of McCreery to the county jail was abandoned for the day. He will go there this morning and into a cell unless Sheriff Eggers chooses to extend him privileges.

Last night the Burlingame society man slept in a narrow cot in a cell of the city prison. Until a year ago, when cots were put in by Lieutenant Tobin with only a blanket to ease their bodies."

LEAGUER WANTS BERTH ON NEW BALL TEAM

C. B. O'Hara, of this city, who is to be the Richmond representative in the new Contra Costa League which is to be formed at an early date, is in receipt of a letter from "Hook" Farrell, of Vallejo, who is anxious to secure a berth on the new Richmond team. Farrell is considered one of the best first basemen in Solano county but Manager O'Hara is of the opinion that he will be able to secure his desired material in this city.

WOODMEN INSTALL NEW OFFICERS

Log Cabin Camp, No. 637, Woodmen of the World, of this city, held its annual installation of officers in Sequoia hall last evening at the conclusion of which refreshments were served.

The work of installing the new officers was put on by E. H. Francis of the local lodge. The new officers installed were, A. S. Dickinson, consul commander; E. P. Tenny, advisor lieutenant; John Lucas, banker; H. L. Springer, clerk; G. C. Henley, escort; P. Auesz, watchmon; C. C. Thurber, sentry and W. R. Scroggs, physician.

PILLOW BROS.

Dealers in All Kinds of FEED AND FUEL

DRAYAGE AND STORAGE

705 Macdonald Ave. Phone 911

EXAMINATION FOR CLERK CARRIER

An examination for clerk and carrier will be held at the post office in this city on February 14, 1914.

Age limit, 18 to 45 years on the date of the examination.

Married women will not be admitted to the examination. This prohibition, however, does not apply to women who are divorced or those who are separated from their husbands and support themselves, but they are eligible for appointment only as clerk.

Applicants must be physically sound, and male applicants must be not less than 5 fee, 4 inches in bare feet, and weigh not less than 125 pounds without overcoat or hat.

For application blanks and for full information relative to the examination, qualifications, duties, salaries, vacations, promotions, etc., address immediately.

Miss Ivy E. Robertson,
Secretary Board of Civil Service Examiners, Post office, Richmond, Cal.

NATIONAL BAKERY OPEN FOR BUSINESS

The National Bakery at Nevin and Ninth streets is now open for business. Try us for bread satisfaction. The sweetest, most wholesome bread and pastries that fairly melt in the mouth. Don't take our word for it—we're strangers to you—but test our goods—that's all.

We invite you to visit our baking department. We want you to see it's absolute cleanliness and our hygienic way of bread making.

adv.

CLOSING OUT

PLAYER PIANOS

(Slightly Used)

Absolute Bargains

Don't Buy Until You See Us

Hawley Piano Co.

Everything in Music

SHEET MUSIC BAND INSTRUMENTS

OPEN EVENINGS

PHONE RICHMOND 9471 619 MACDONALD AVE.

FAREWELL PARTY TENDERED MISS BLOOMQUIST

A number of the friends of Miss Amanda Bloomquist gathered at her home, 1022 Nevin avenue, last evening to tender that popular young lady a farewell party. Miss Bloomquist, who has always taken a leading part in all social affairrs in this city, leaves in a few days for San Bernardino, where she is to reside permanently.

Games and a short program took up the early part of the evening at the conclusion of which refreshments were served.

CLUB TO GIVE DANCING PARTY

The members of the Sequoia club have completed their arrangements for the holding of their regular monthly dance in Sequoia hall on Thursday evening, January 22nd.

The coming dance is to be strictly invitational and will be one of the most elaborate held by the club for some time. Larry Copeland is chairman of the committee in charge of the coming dance and will see to it that all who attend shall have a very enjoyable time.

A man with the least money has the most places to put it.

On the other hand, what you don't know won't help you much.

Read the Daily Record-Herald.

OPENS UP NOSTRILS, CLEARS HEAD, ENDS COLDS OR CATARRH AT ONCE

Instantly Relieves Swollen, Inflamed Nose, Head, Throat — You Breathe Freely—Dull Headache Goes—Nasty Discharge Stops.

Try "Ely's Cream Balm."

Get a small bottle anyway, just to try it—Apply a little in the nostrils and instantly your clogged nose and stopped-up air passages of the head will open; you will breathe freely; dullness and headache, sold-in-head or catarrhal sore throat will be gone.

End such misery now! Get the small bottle of "Ely's Cream Balm" at any drug store. This sweet, fragrant balm dissolves by the heat of the nostrils; penetrates and heals the inflamed, swollen membrane which lines the nose, head and throat; clears the air passages; stops nasty discharge and a feeling of cleansing, soothing relief comes immediately.

Don't lay awake tonight struggling for breath, with head stuffed; nostrils closed, hawking and blowing. Catarrh or a cold, with its running nose, foul nusous dropping into the throat, and raw dryness is distressing but truly needless.

Put your faith—just once—in "Ely's Cream Balm" and your cold or catarrh will surely disappear.

advt.

FAIRVIEW HOTEL

22d and Macdonald

UNDER NEW MANAGEMENT

"YOU'LL LIKE OUR MEALS"
"YOU'LL LIKE OUR PRICES"

A convenient location. Hot and cold water in every room. Rooms with or without board. Short order service at all hours in dining room.

Telephone 6711 **P. M. Anderson, Prop.**